

ANY ALTERATION OR DEVIATION MUST BE CONFIRMED WITH THE ARCHITECT/ENGINEER/LPA/LABC PRIOR TO ANY WORKS BEING CARRIED OUT. IT IS THE CONTRACTORS SOLE RESPONSIBILITY TO CONFIRM ALL SITE MEASUREMENTS PRIOR TO ANY ORDERING OR COMMENCEMENT AS NO RESPONSIBILITY IS ACCEPTED OR IMPLIED BY THE ARCHITECT/ENGINEER ETC.

THE DRAWINGS AND INFORMATION HERIN IS AND REMAINS SOLELY THE PROPERTY OF THE ARCHITECT/DESIGNER ANY UNAUTHORISED USE/ COPYING/SHARING/ PUBLICATION/SUBMISSION ETC WILL NOT BE PERMITTED UNDER COPYRIGHT LAW/ INTELLECTUAL PROPERTY. THIS USE ALSO EXTENDS TO THAT OF THE LPA/LABC AND CHECKS MUST BE MADE TO SATISFY THE SOURCE OF THE DOCUMENT PRIOR TO USE.

CLIENT
MR B PROCTOR

ISSUE

PROJECT NO.
04/01/01/PRP

PROJECT
PROPOSED DORMER & INFILL
EXTENSION TO REPLACE EXISTING.
AT 10 CLITHEROE ROAD, WHALLEY.

DRAWN BY
SJ

DESCRIPTION
PROPOSED ELEVATIONS
1:50

PAPER SIZE A3

A8



PROPOSED FRONT ELEVATION

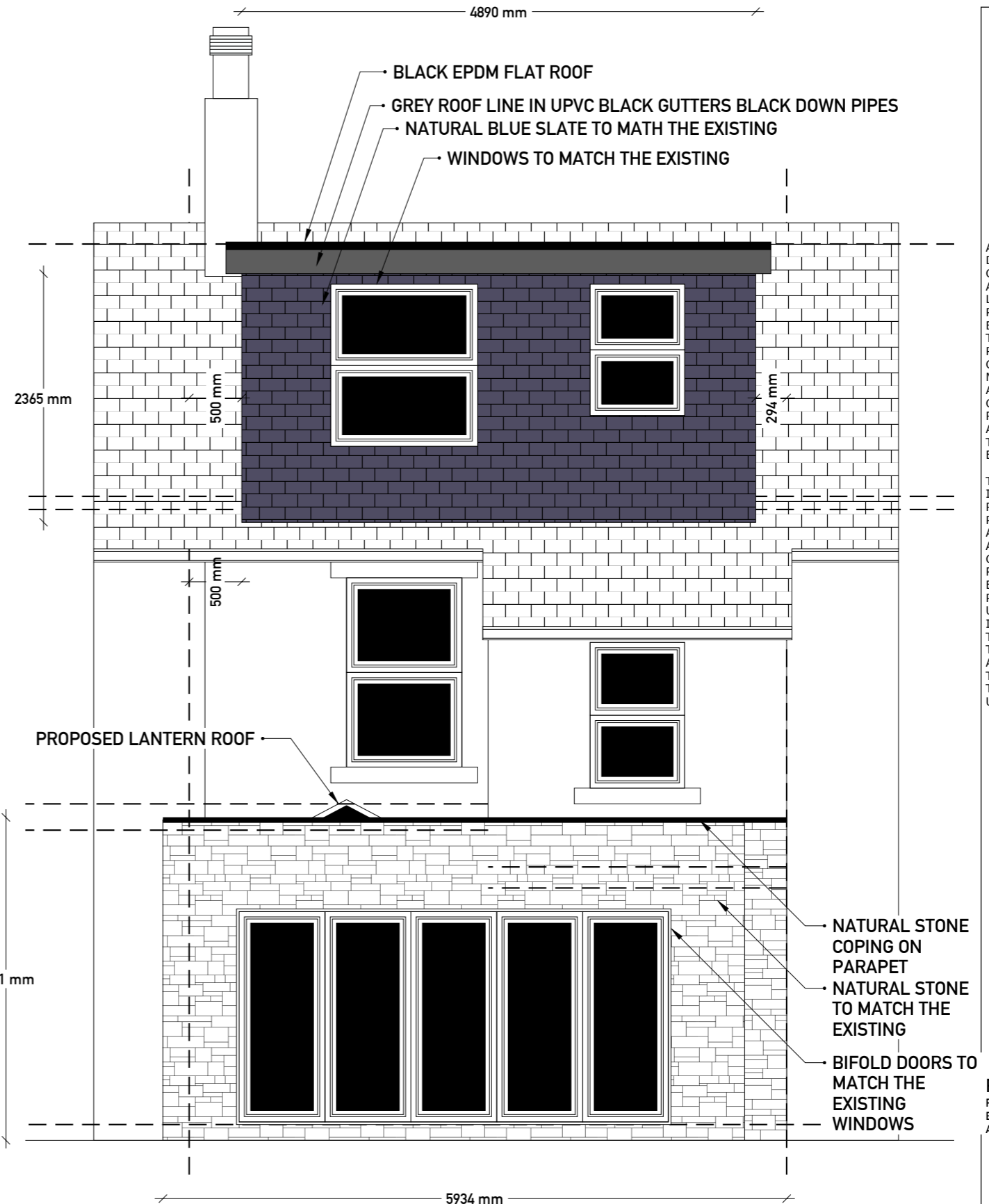

PROPOSED REAR ELEVATION

NOTES

ALL EXISTING AND NEW WINDOWS TO BE REPLACED WITH TIMBER SLIDING SASH DOUBLE GLAZED FRAMES PAINTED WHITE.
BIFOLD DOORS TO BE COMPOSITE ALUMINIUM TIMBER CORE PAINTED WHITE AND DOUBLE GLAZED. ALL UNITS TO ACHIEVE 1.3W/M2K.

DORMER SET BACKS TO BE 500MM TO ALL EDGES EXCEPTING THE RIGHT HAND NORTH EAST PARTY WALL SIDE WHICH IS REDUCED TO 294MM TO ACCOMMODATE THE STAIRCASE