

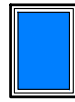

-  FRAMEX ALUNA+ POWDER COATED ALUMINIUM WINDOWS  
(SEE MANUFACTURER'S DETAILS ATTACHED)  
COLOUR: FARROW AND BALL DRAB
-  SAPELE/ACCOYA HARDWOOD SASH WINDOWS AND DOORS  
COLOUR: FARROW AND BALL DRAB



PROPOSED NORTH WEST ELEVATION (3)



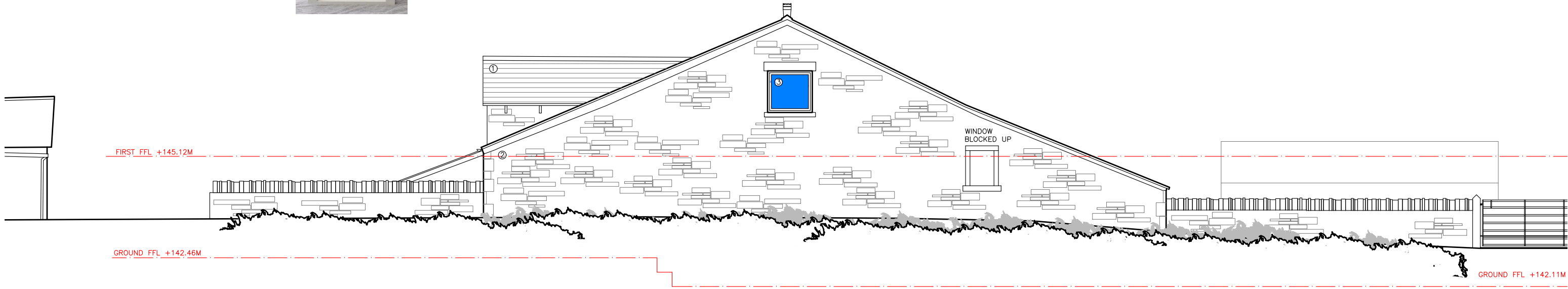

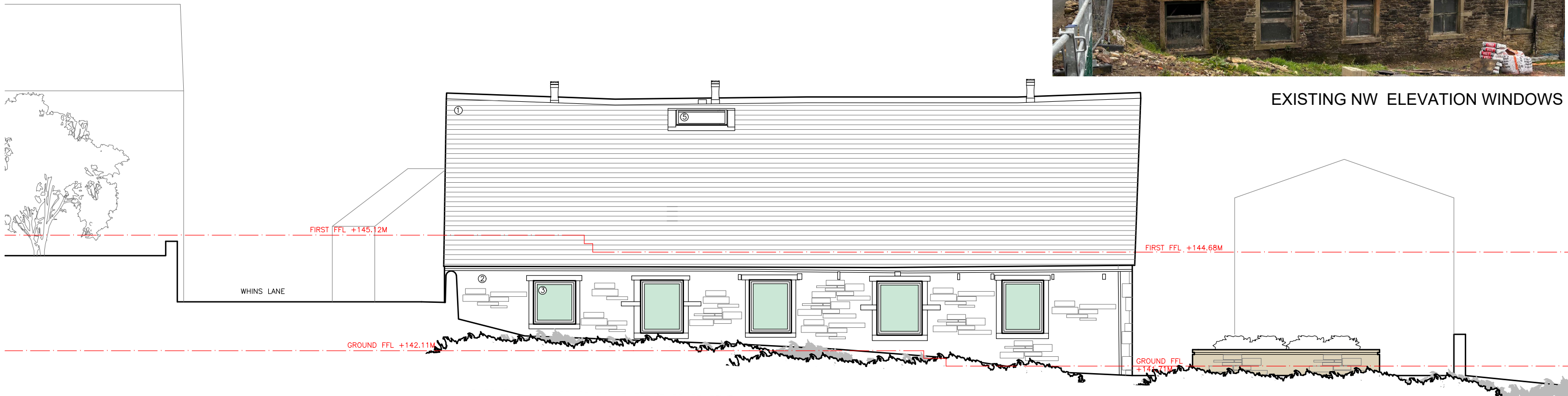
EXISTING NW ELEVATION WINDOWS



PROPOSED SOUTH WEST ELEVATION (4)

©aw+a architects ltd 2020 | This Drawing is to be read in conjunction with all other project associated drawings and information. Do not scale from this drawing. Report all errors, omissions and discrepancies to drawing author prior to construction or manufacture. This drawing is copyright and is the property of aw+a architects ltd

 <p>Robinsons Barn Warston Clitheroe Lancs BB71QA</p> <p>Private Residential   Housing   Commercial   Conservation   Domestic Tel: 01200 441269 Email: info@aw-aarchitects.com   Web: www.aw-aarchitects.com</p>		Client	Scale	Sheet Size	Job Number	Drawn By	Checked
		<p>Mr &amp; Mrs Pollard</p> <p>Project</p> <p>Class Q Barn Conversion Houlkers Farm, Read</p>	<p>1:100</p> <p>Drawing Title</p> <p>Proposed Window Details</p>	<p>A3</p> <p>Drawing Status</p> <p>PLANNING</p>	<p>24-022</p> <p>Drawing Number</p> <p>PL11</p>	<p>AW</p> <p>Revision</p>	<p>AW</p> <p>Final Issue</p>