

Section A-A  
1:5

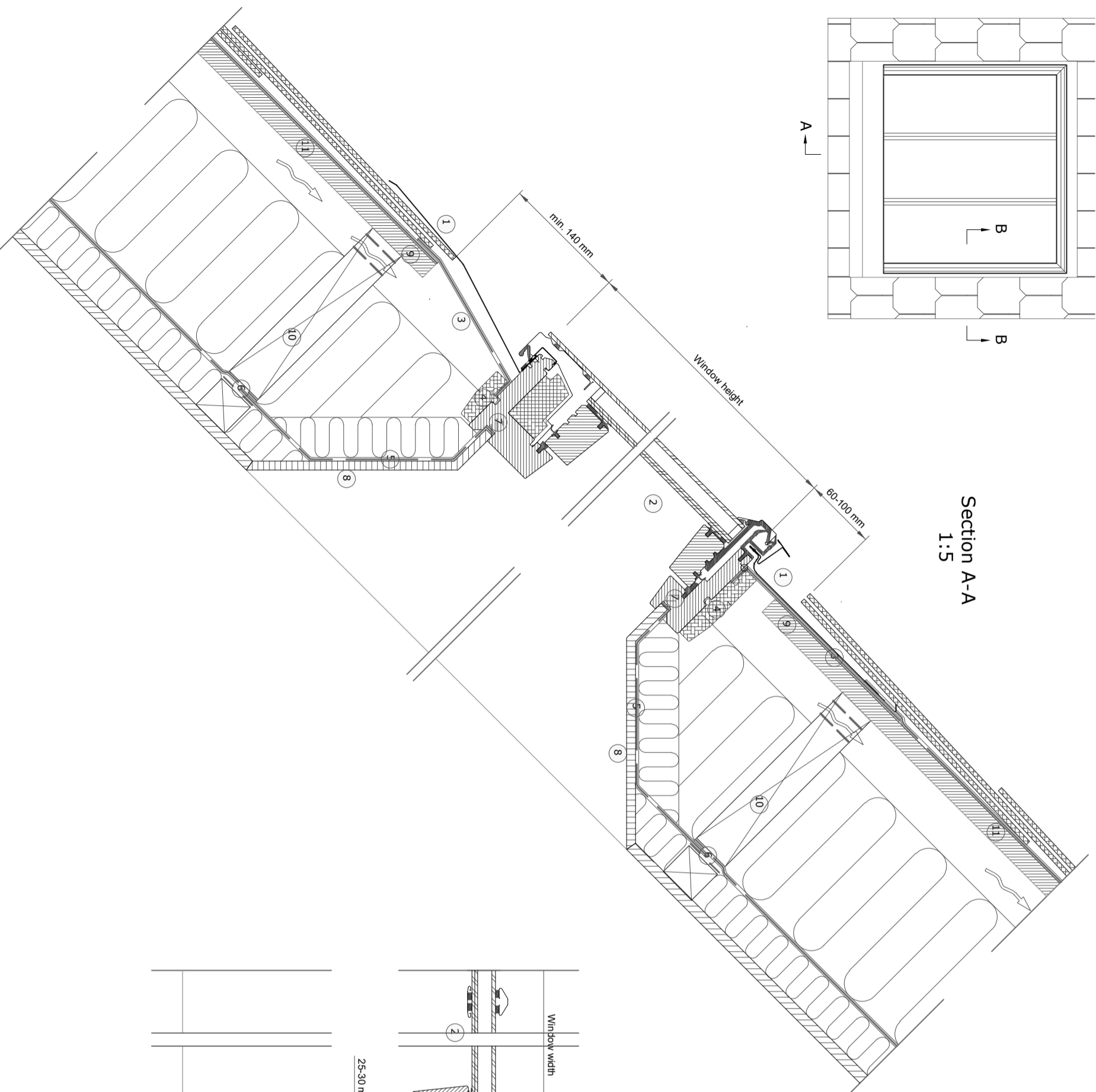

Section B-B  
1:5

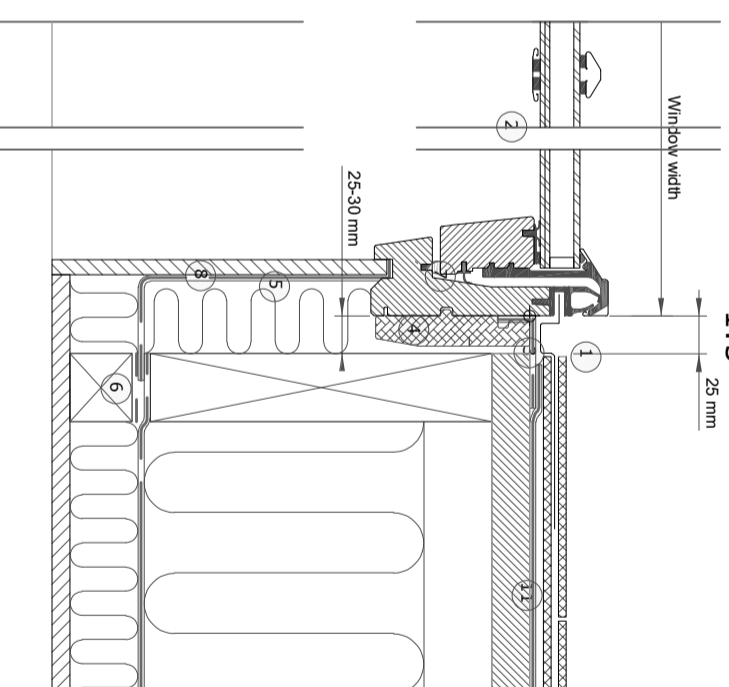

- ① VELUX flashing (EDU 20°-65°)
- ② VELUX window (GCL 20°-65°)
- ③ VELUX underfelt collar (BFX)
- ④ VELUX insulation frame (Pre-installed on GCL)
- ⑤ VELUX vapour barrier (BBX)
- ⑥ VELUX vapour barrier tape (BBX)
- ⑦ Gasket on BBX in window rebate
- ⑧ Lining (non - VELUX)
- ⑨ Sarking board (Non VELUX)
- ⑩ Trimmer where necessary (Non VELUX)
- ⑪ Felt/breather membrane (Non VELUX)

Roof covering:

Slates

Max 2x8 mm



VELUX Products:

GGL UK04 1340mm (w) x 980 (h)  
S15W01 - Conservation

©二零二二年九月 2022 | This Drawing is to be used in conjunction with all other project associated drawings and information. Drawings, details, drawings, reports of all errors, omissions and discrepancies to drawing prior to construction or manufacture. This drawing is copyrighted the property of QW+Q architects. All rights reserved.

<p>Private Residential   Housing   Commercial   Conservation   Domestic</p> <p>The Annece Lowerfold Farm Lincs 8854GA</p>		<p>Client: <b>MR &amp; MRS POLLARD</b></p> <p>Project: <b>HOUKERS FARM READ</b></p>		<p>Scale: <b>1:5</b></p> <p>Drawing Title: <b>PROPOSED CONSERVATION ROOF LIGHT DETAIL</b></p>		<p>Sheet Size: <b>A3</b></p> <p>Drawing Status: <b>PLANNING</b></p>		<p>JOB Number: <b>24-022</b></p> <p>Drawing Number: <b>BR13</b></p>		<p>Drawn By: <b>AW</b></p> <p>Revision: <b>-</b></p> <p>Checked: <b>AW</b></p> <p>First Issue: <b>-</b></p>	
---	--	---	--	---	--	---	--	---	--	---	--