

Elevation 04 (North Facing)

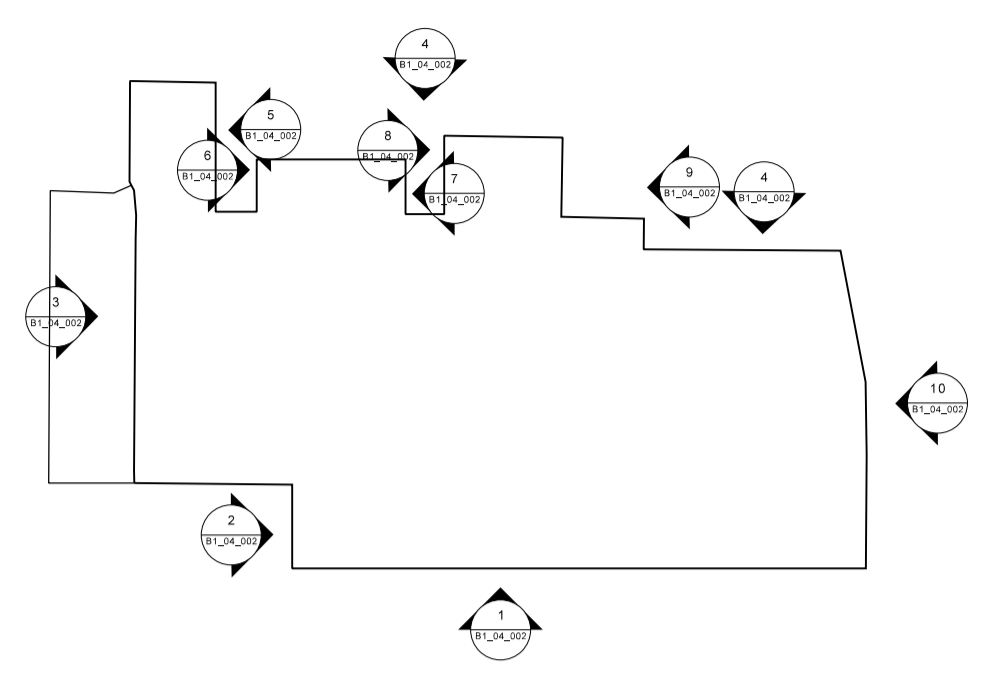

Note:  
 Existing roof and windows to be repaired, with like for like materials, or replaced to match existing.

Key

- 01 Sandstone to match existing
- 02 Dressed sandstone surround/lintel
- 03 Timber framed glazed unit
- 04 Aluminium SSG curtain walling system
- 05 Clerestory glazing to match adjacent glazed curtain walling
- 06 Glazed rooflight
- 07 Slate to match existing
- 08 Lead clad roof edge
- 09 Timber pivot door set within SSG system
- 10 Recessed lead panel
- 11 Glazed lean-to roof and associated elevation.
- 12 Proposed stepped access & balustrade to cellar and kitchen
- 13 Proposed escape door
- 14 Sedum roof
- 15 Render
- 16 Timber cladding

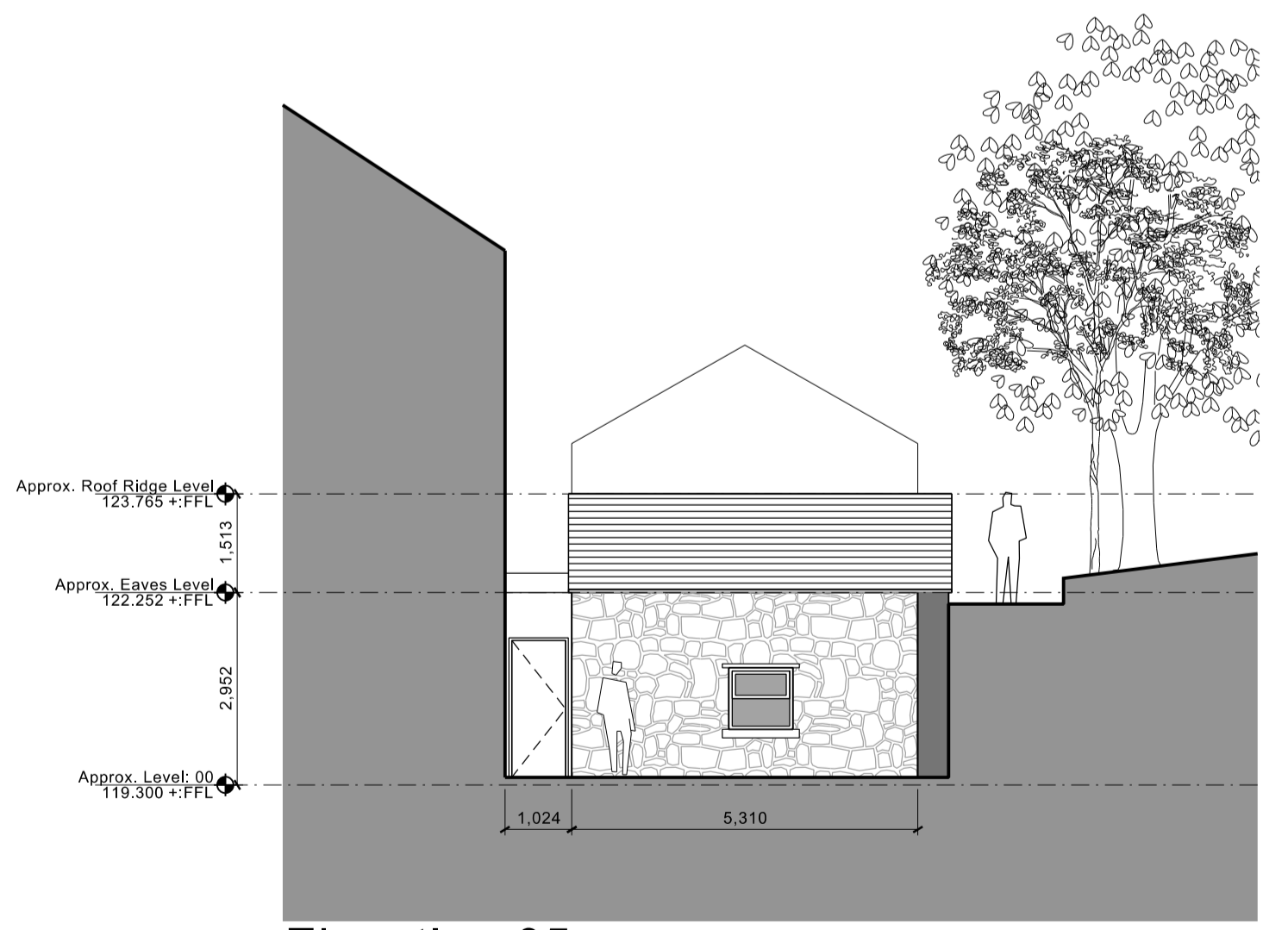

Elevation 05

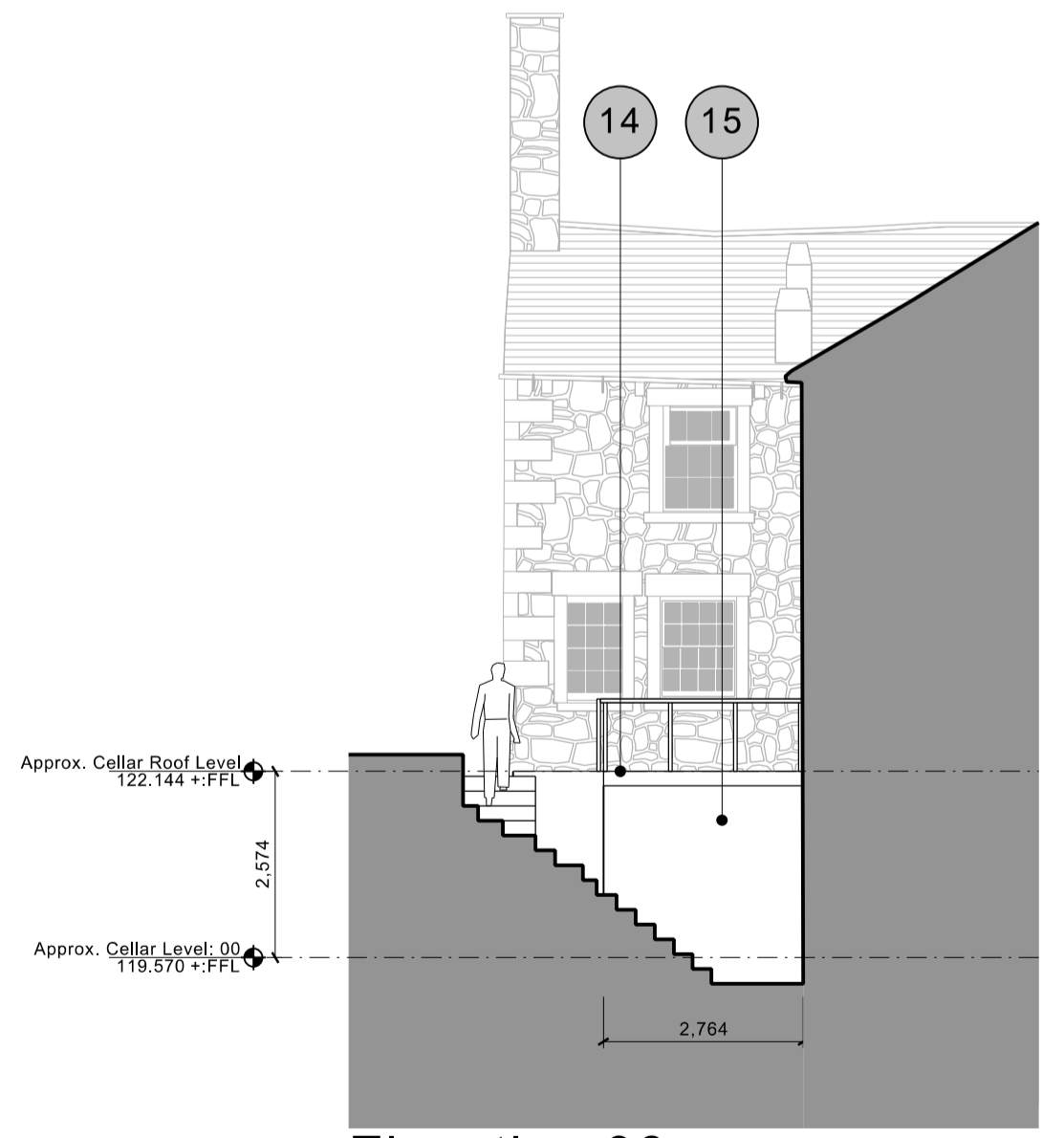

Elevation 06

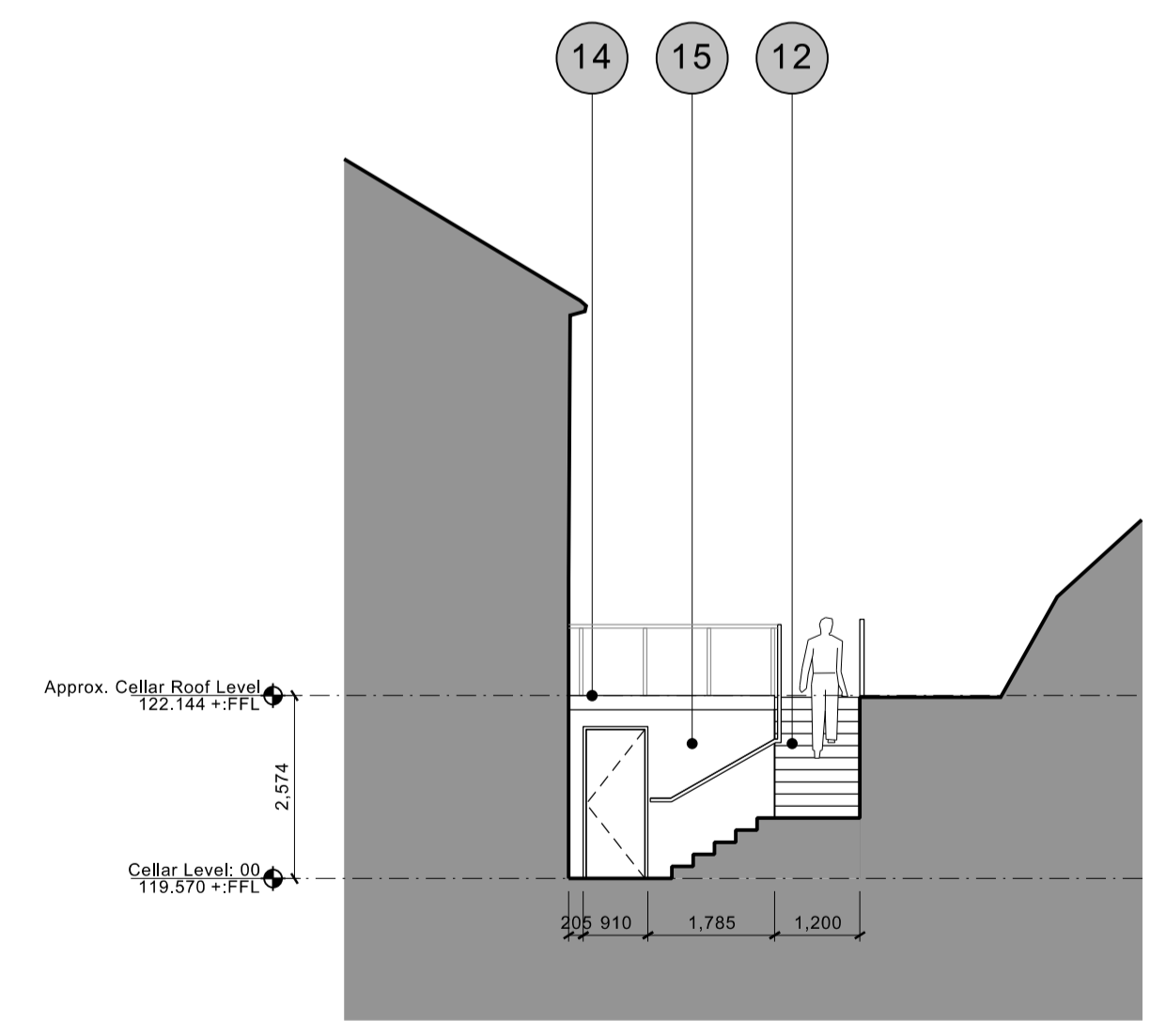

Elevation 07

REV: DATE: DETAILS:

5plus architects  
 4th Floor  
 The Hive  
 47 Lever Street  
 Manchester  
 M1 1FN  
 +44 (0)161 228 0211  
 www.5plusarchitects.com

PROJECT: Chipping Masterplan  
 TITLE: The Mill Hotel Proposed Elevations 4 - 7  
 SCALE: 1:100@A1 ORIGIN DATE: 01.05.13 DRAWN: JDH CHECKED: JM  
 STATUS: Planning  
 PROJECT DRAWING NO: 05024 B1\_04\_003 REV: B  
 Architecture | Masterplanning | Interiors | Graphics | Branding