

This drawing is to be read in conjunction with all relevant Architect, consultants' and specialist drawings and specifications. The Architect is to be notified of any discrepancies before proceeding. Do not scale from this drawing. All dimensions and levels are to be checked on site. This drawing is subject to copyright. All work carried out before Planning and Building Permission has been granted is at the contractor's risk. Note: proposed drawing based on OS map information. All illustrated dimensions are approximate and all site dimensions are to be checked on site and subject to site survey.

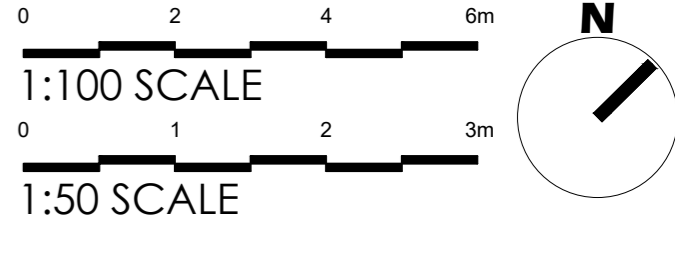

**PROPOSED REAR (NORTH WEST) ELEVATION**  
Scale 1:100

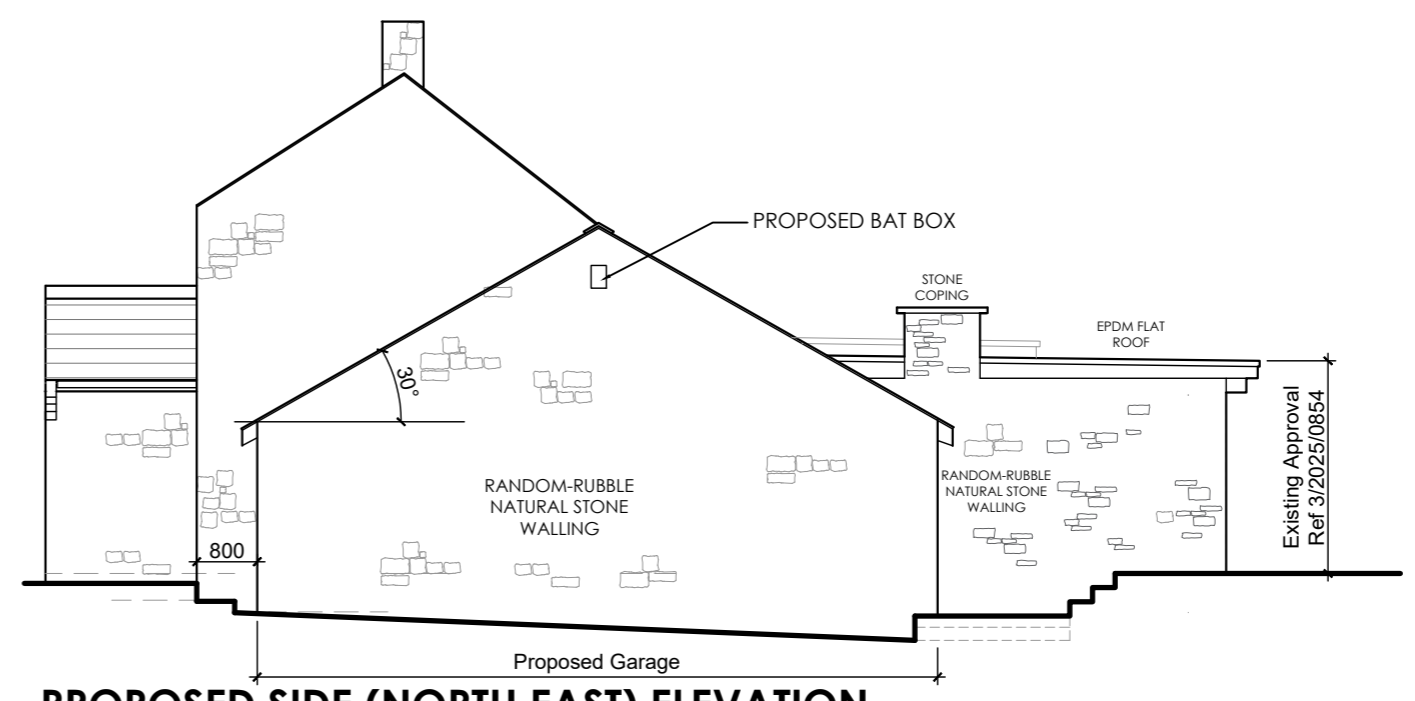

**PROPOSED SIDE (NORTH EAST) ELEVATION**  
Scale 1:100

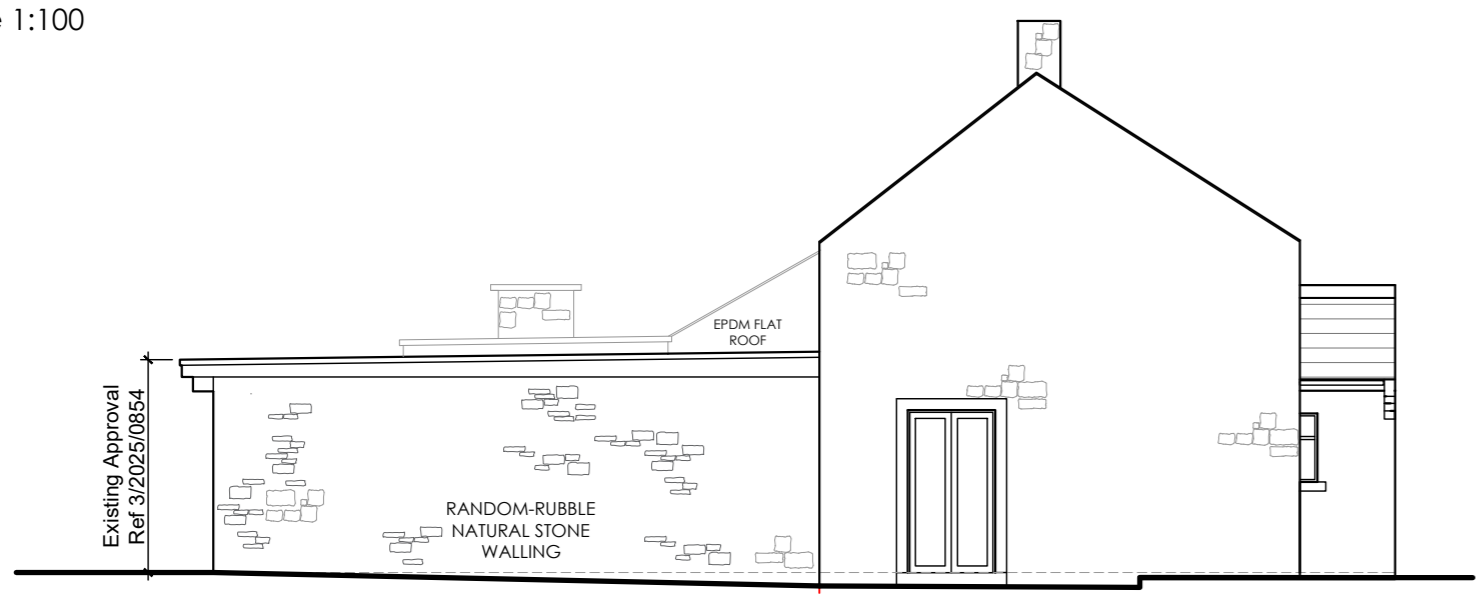

**PROPOSED SIDE (SOUTH WEST) ELEVATION**  
Scale 1:100



**PROPOSED FRONT (SOUTH EAST) ELEVATION**  
Scale 1:100

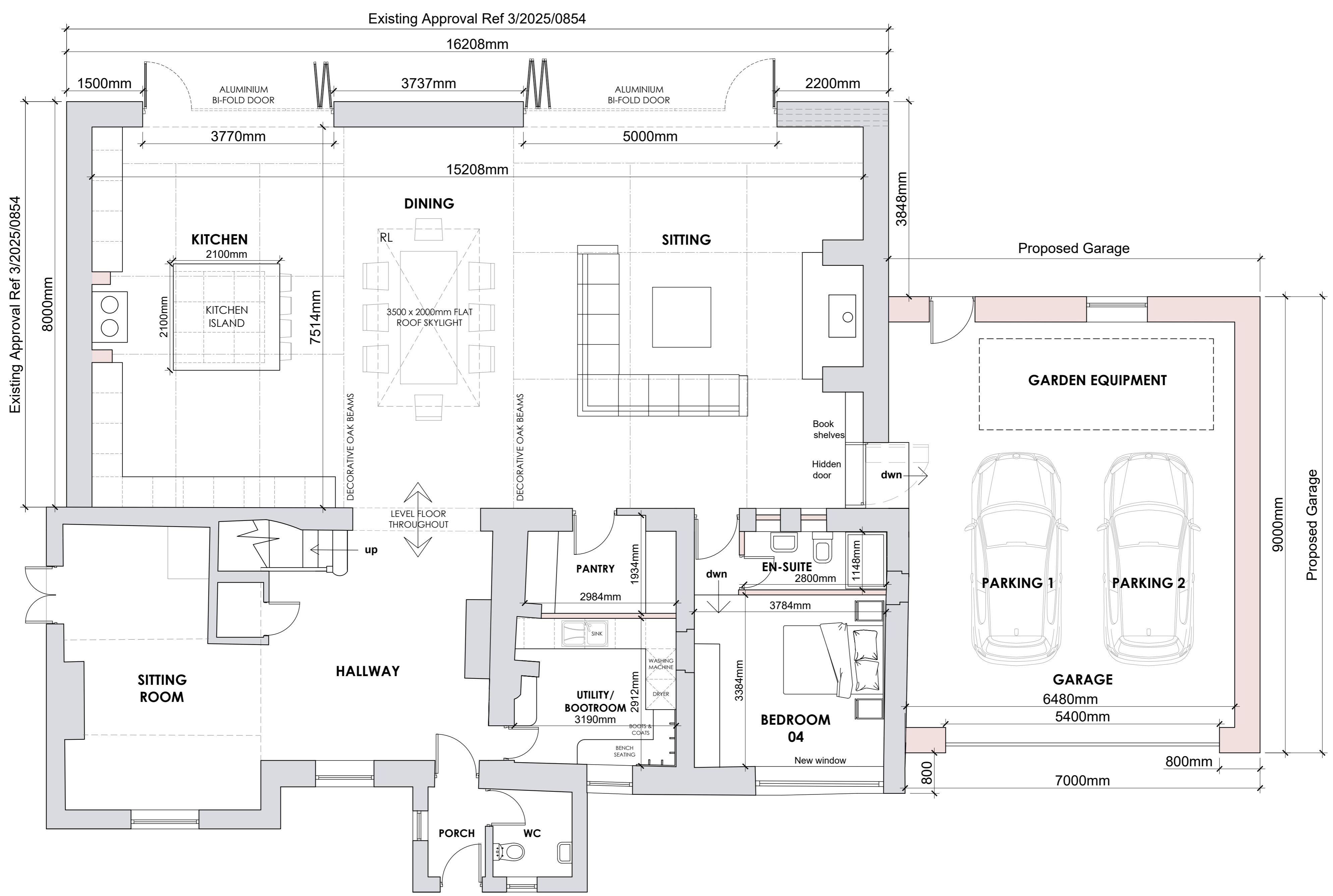

**PROPOSED GROUND FLOOR PLAN**  
Scale 1:50

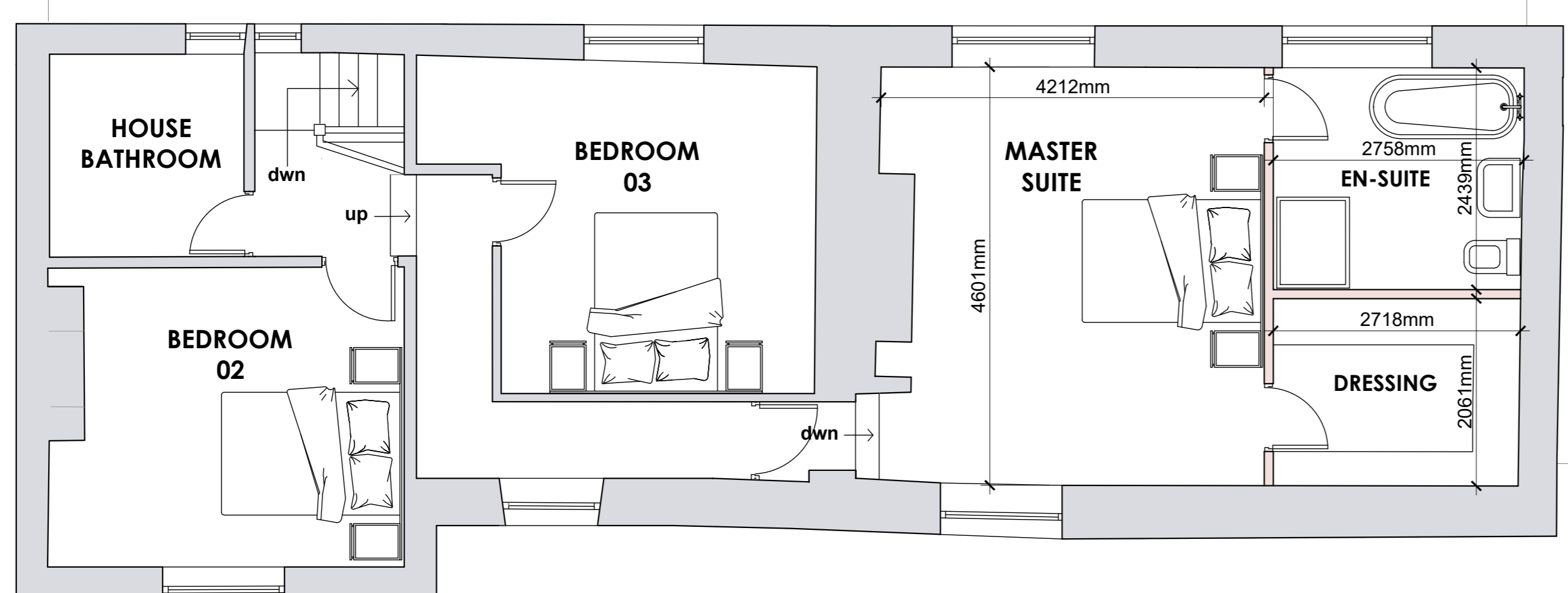

**PROPOSED FIRST FLOOR PLAN**  
Scale 1:50

Rev D: Proposed garage reduced in size following planning discussions. 03.03.2025 CH  
Rev C: Proposed double garage. 05.01.2026 CH

Client  
**Mr & Mrs Keenan**

Job Title  
**Proposed Extension to  
Monks Barton  
Longsight Road  
Langho**

Drawing Title  
**Proposed Plans and Elevations**

Scale: 1:100/50@A1 Date: Aug 2025 Drawn: LKR

**spa** ARCHITECTS  
SUNDERLAND PEACOCK & ASSOCIATES LTD  
HAZELHIRE, PIMLICO ROAD, CLITHEROE  
LANCASHIRE, BB7 2AG  
T: 01200 423719 F: 01200 427326  
E: info@sunderlandpeacock.com  
www.sunderlandpeacock.com

**7276 - P02D**