

This drawing is to be read in conjunction with all relevant Architect, consultants' and specialist drawings and specifications. The Architect is to be notified of any discrepancies before proceeding. Do not scale from this drawing. All dimensions and levels are to be checked on site. This drawing is subject to copyright. All work carried out before Planning and Building Permission has been granted is at the contractor/client's risk.
 Note: proposed drawing based on OS map information. All illustrated dimensions are approximate and all site dimensions are to be checked on site and subject to site survey.

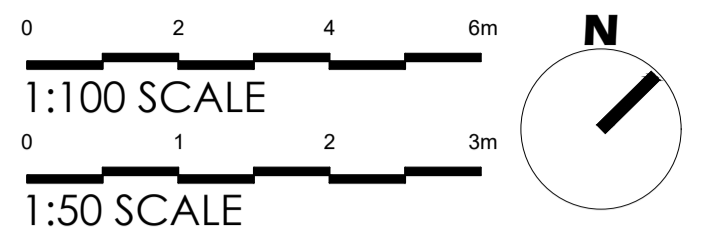

First Floor Plan 1:50 Scale



Front South East Elevation 1:100 Scale

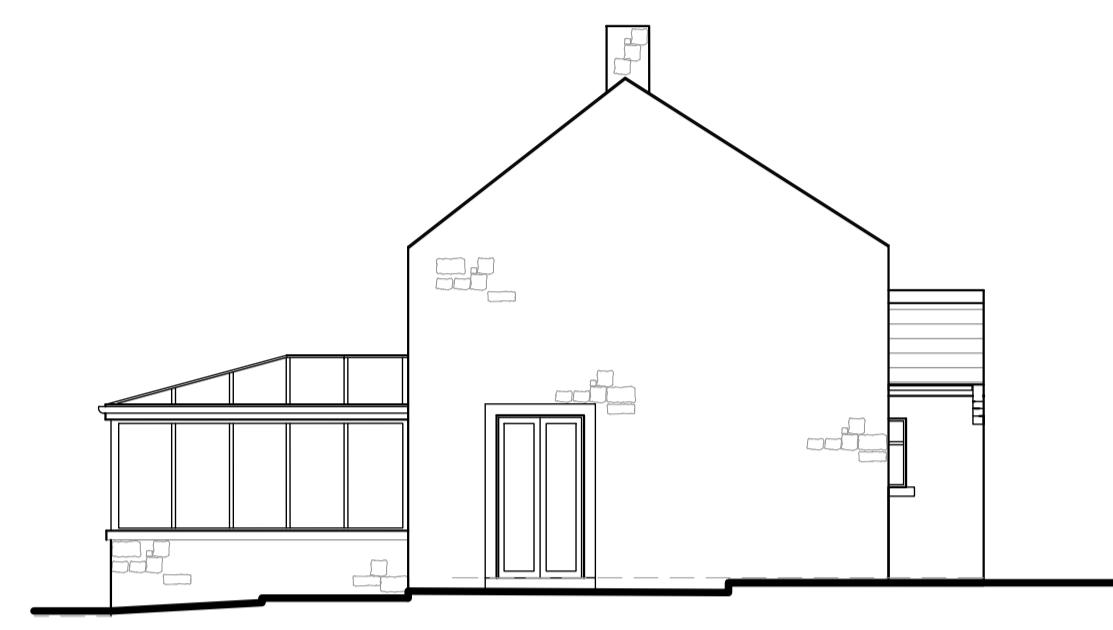

Side South West Elevation 1:100 Scale

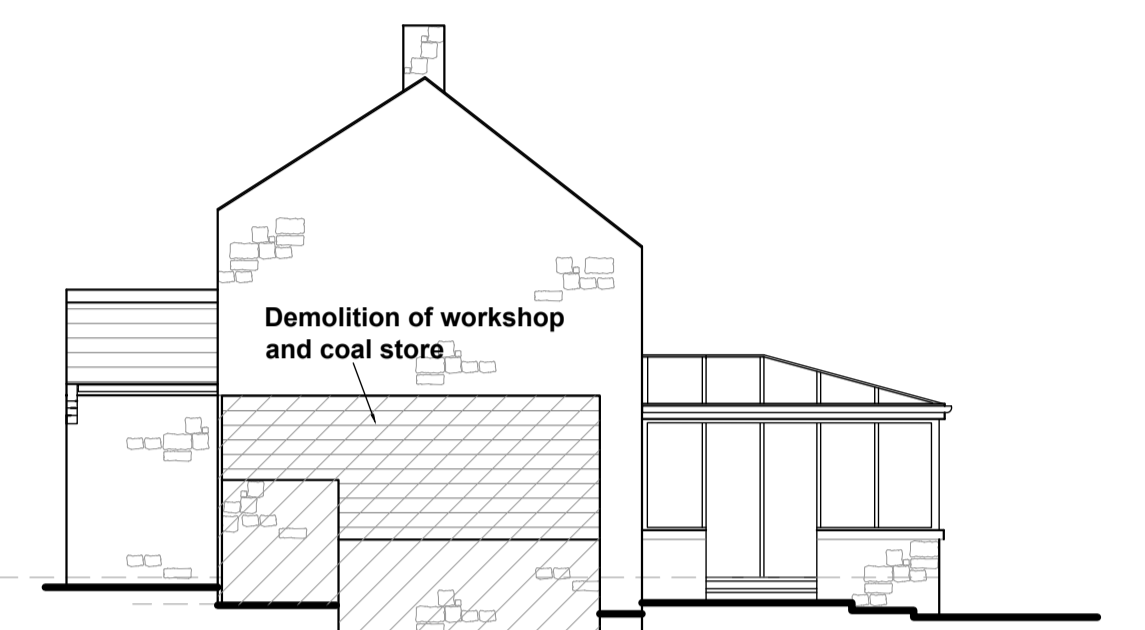

Side North East Elevation 1:100 Scale

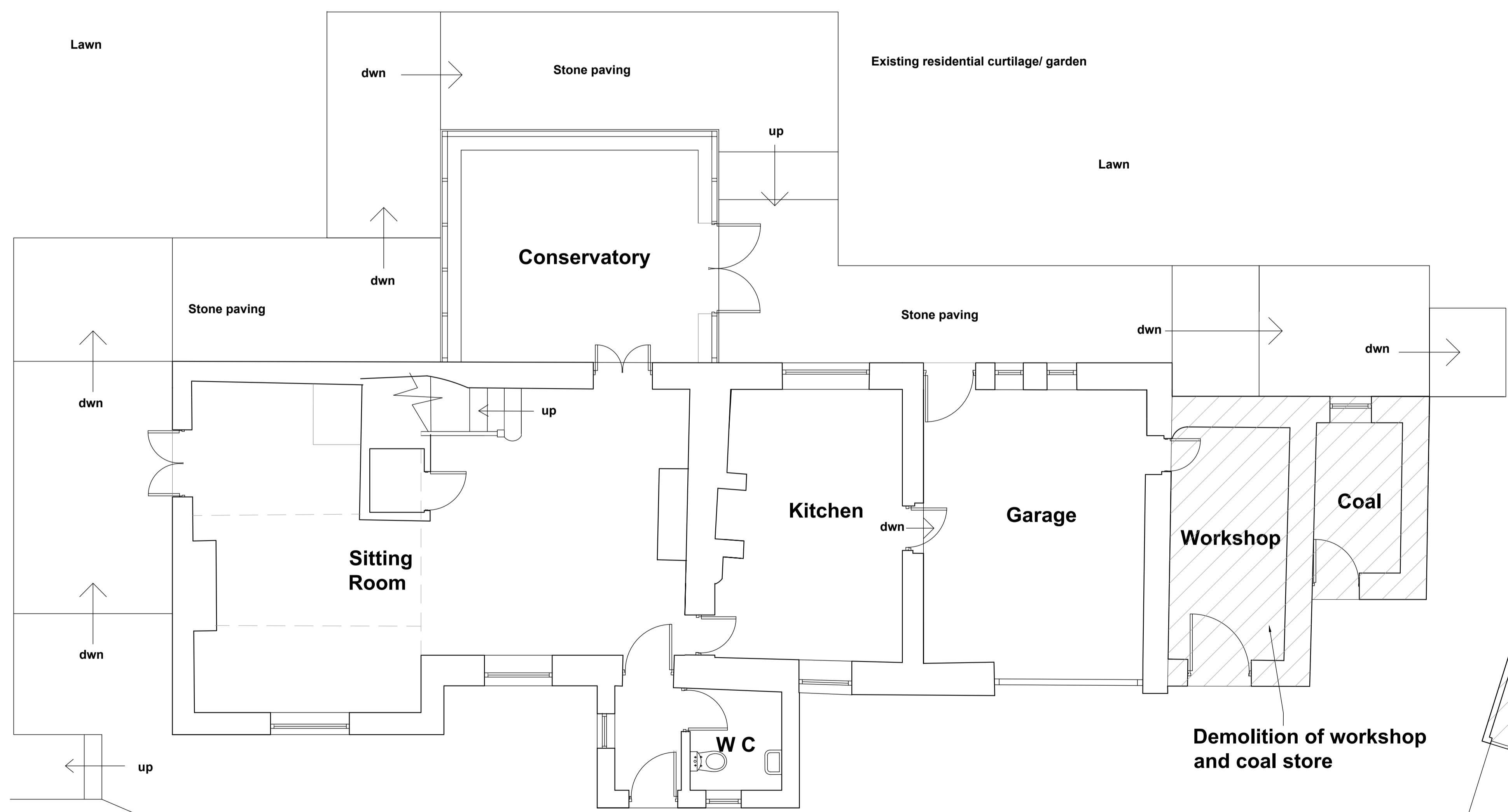

Ground Floor Plan 1:50 Scale



Rear North West Elevation 1:100 Scale

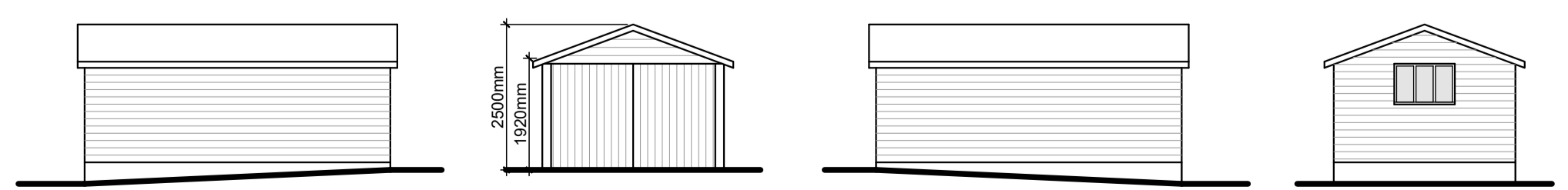
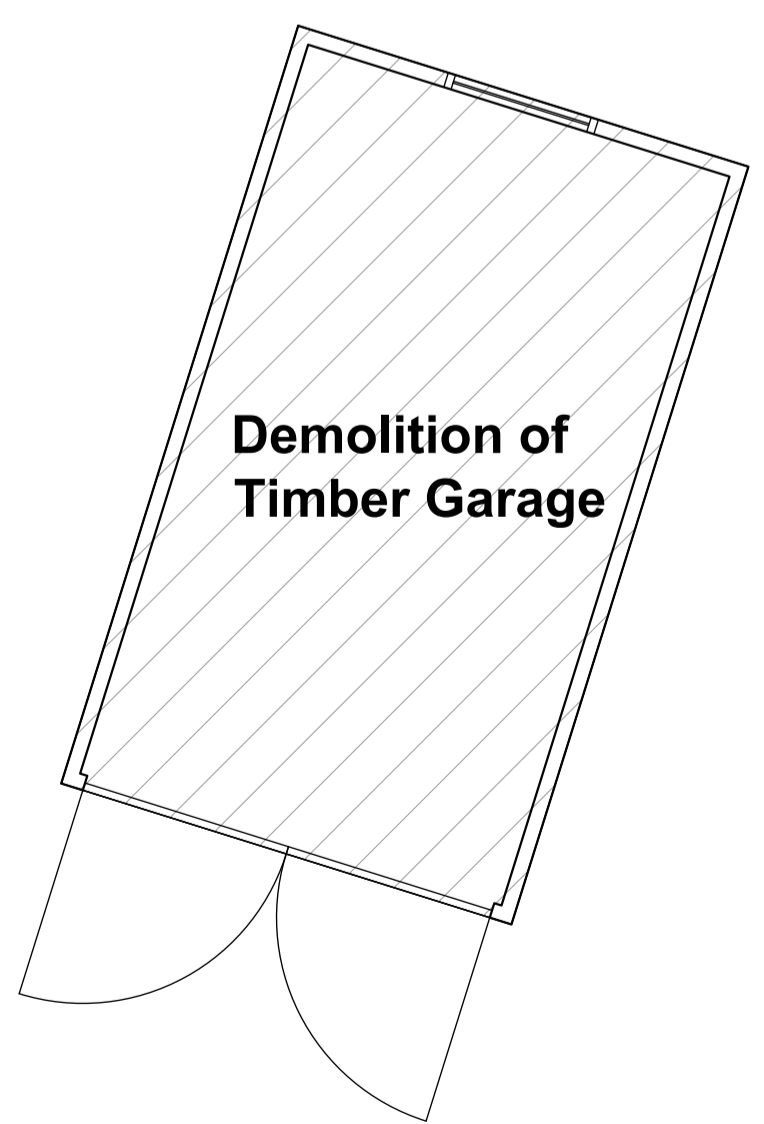

West Elevation 1:100 Scale
Timber Garage Elevations

South Elevation 1:100 Scale

East Elevation 1:100 Scale

North Elevation 1:100 Scale

Rev A: Extents of demolition for proposed double garage. 05.01.2026 CH

Client: Mr & Mrs Keenan

Job Title: Proposed Extension to
 Monks Barton
 Longsight Road
 Langho

Drawing Title: Existing Plans and Elevations

Scale: 1:100 @ A1 Date: July 2025 Drawn: LKR

spa
 SUNDERLAND PEACOCK & ASSOCIATES LTD
 HAZELMERE, PIMLICO ROAD, CLITHEROE
 LANCSHIRE, B87 2AG
 T 01204 423178 F 01204 427328
 E info@sunderlandpeacock.com
 www.sunderlandpeacock.com

7276 -E01A