

1 EXISTING GROUND FLOOR
1 : 50

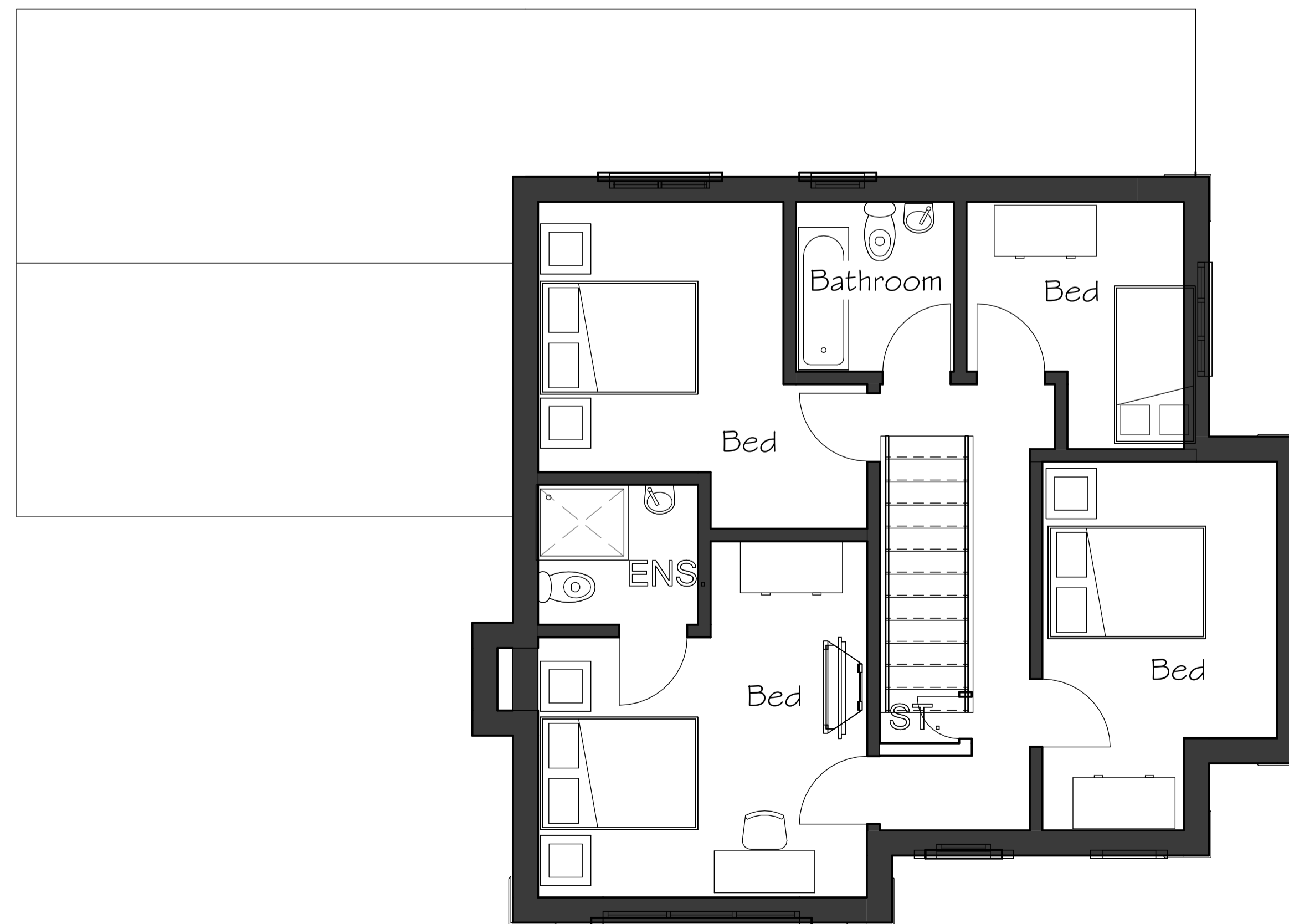

2 EXISTING FIRST FLOOR
1 : 50

Peter Hitchen
Architects

Marathon House
The Sidings Business Park
Whalley, BB7 9SE

01254 823 885

www.peterhitchenarchitects.co.uk

NOTES:

FOR PLANNING APPROVAL
ONLY
STONE FACINGS TO MATCH
EXISTING NATURAL SLATE
ROOF FINISH
CREAM UPVC WINDOWS

No.	Description	Date

CLIENT:

Mr and Mrs Murphy-Purves
112 Clitheroe Road
Barrow

PROJECT:

Proposed two storey side
extension

SHEET:

EXISTING FLOOR PLAN

Project number PHA/1055

Date 09/09/2025

Drawn by OSJ

Checked by PH

A1.1

Scale 1 : 50

Sheet size A1