

Peter Hitchen  
Architects

Marathon House  
The Sidings Business Park  
Whalley, BB7 9SE

01254 823 885

www.peterhitchenarchitects.co.uk

NOTES:  
FOR PLANNING APPROVAL  
ONLY  
STONE FACINGS TO MATCH  
EXISTING NATURAL SLATE  
ROOF FINISH  
CREAM UPVC WINDOWS

No.	Description	Date

CLIENT:  
Mr and Mrs Murphy-Purves  
112 Clitheroe Road  
Barrow

PROJECT:  
Proposed two storey side  
extension

SHEET:  
PROPOSED ELEVATION

Project number PHA/1055  
Date 09/09/2025  
Drawn by OSJ  
Checked by PH

**A2.1**

Scale 1 : 50  
Sheet size A1



1 PROPOSED EAST  
1 : 50

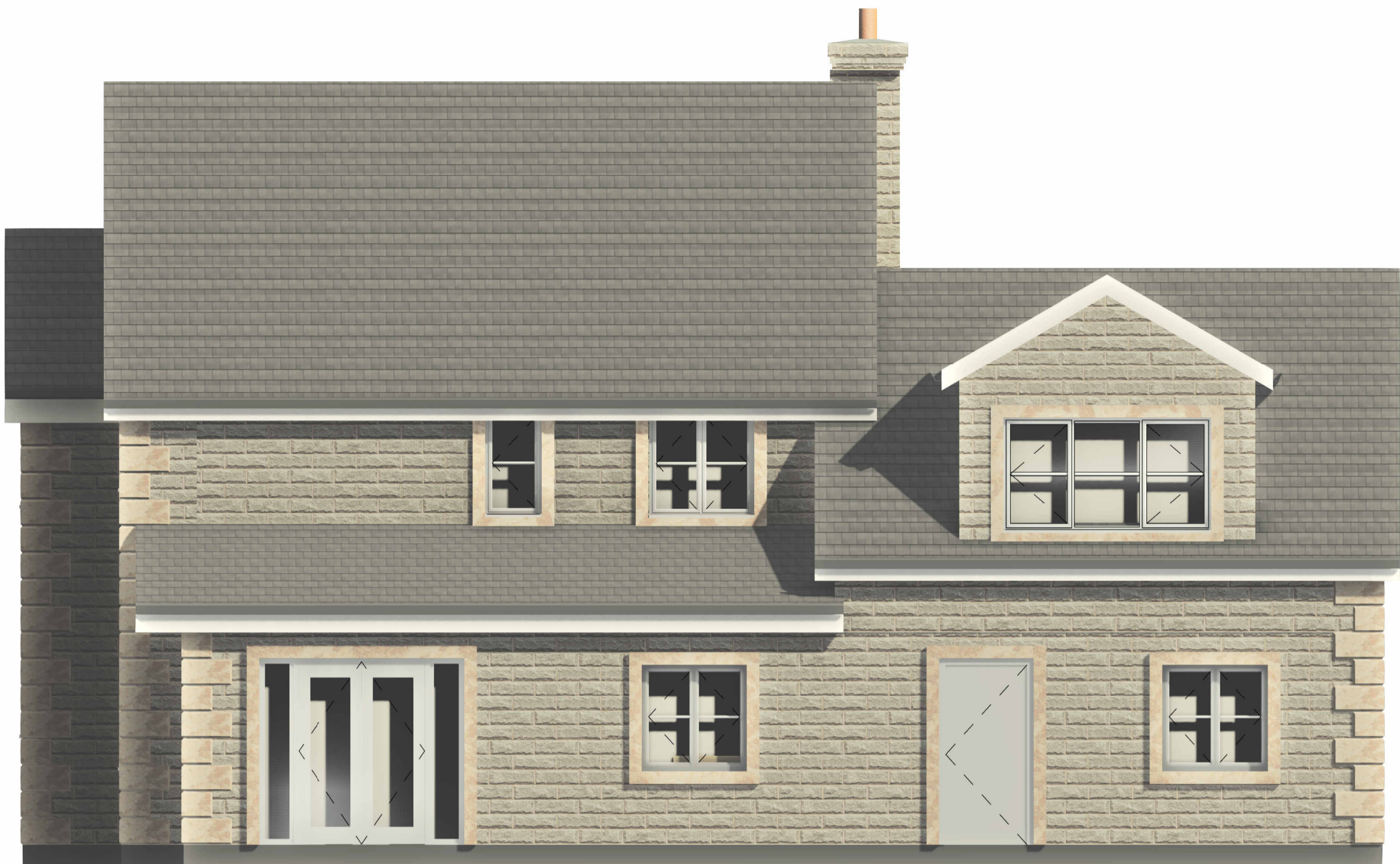

2 PROPOSED NORTH  
1 : 50



3 PROPOSED SOUTH  
1 : 50

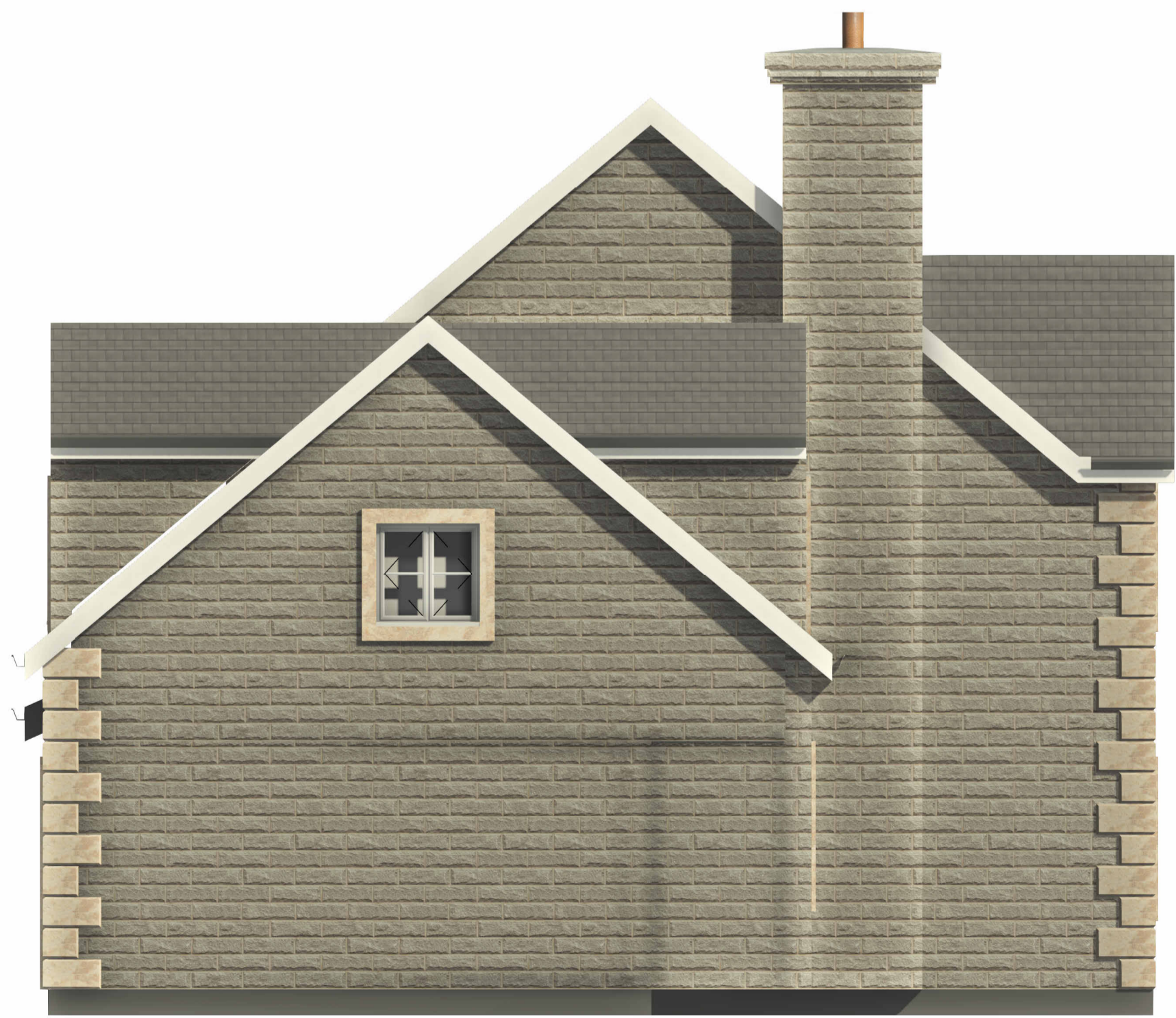

4 PROPOSED WEST  
1 : 50