

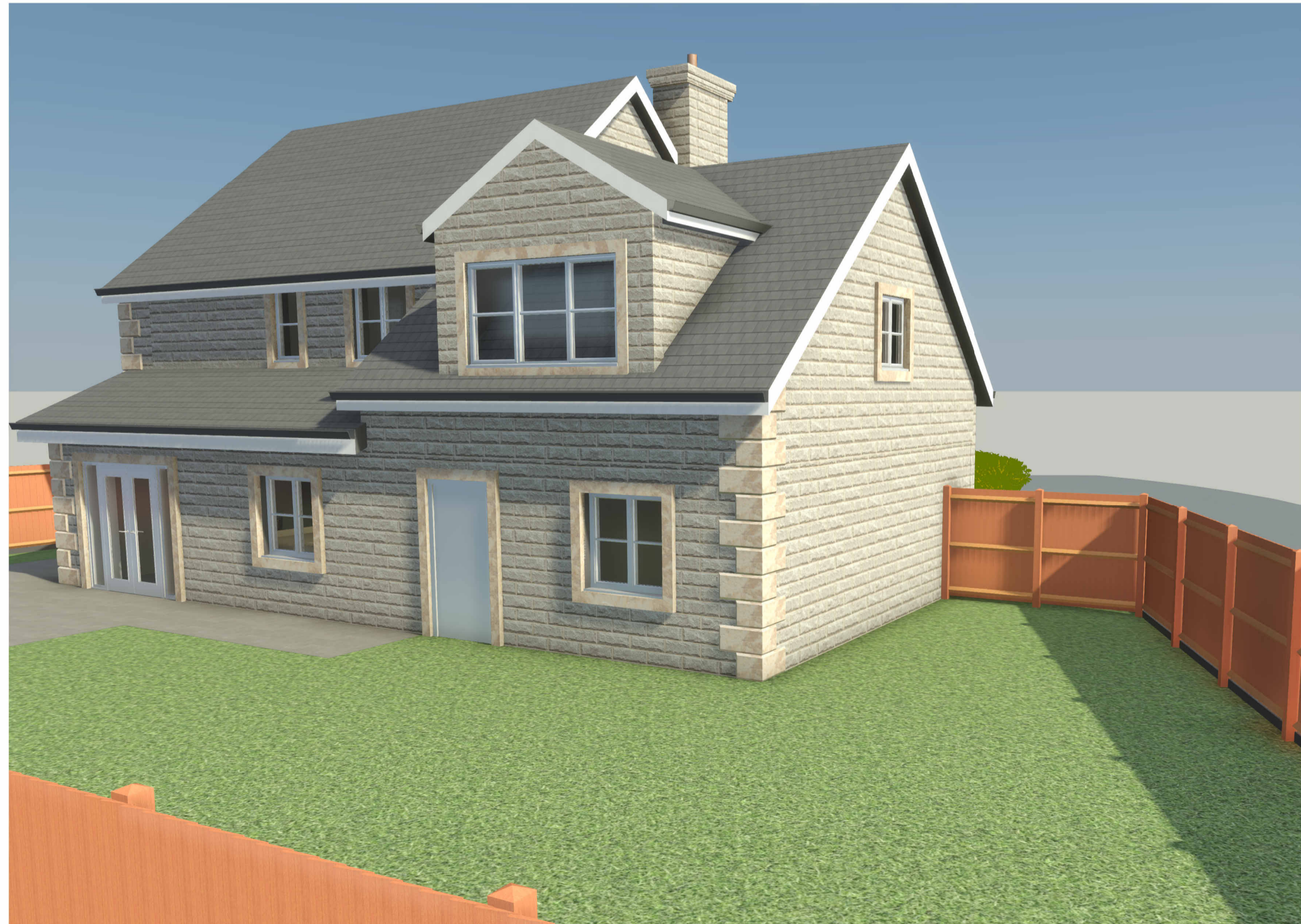

1 3D View 6



2 3D View 8

Peter Hitchen  
Architects

Marathon House  
The Sidings Business Park  
Whalley, BB7 9SE

01254 823 885

www.peterhitchenarchitects.co.uk

NOTES:

FOR PLANNING APPROVAL  
ONLY  
STONE FACINGS TO MATCH  
EXISTING NATURAL SLATE  
ROOF FINISH  
CREAM UPVC WINDOWS

No.	Description	Date

CLIENT:

Mr and Mrs Murphy-Purves  
112 Clitheroe Road  
Barrow

PROJECT:

Proposed two storey side  
extension

SHEET:

PROPOSED VISUALS

Project number PHA/1055

Date 09/09/2025

Drawn by OSJ

Checked by PHA

**A0.3**

Scale

Sheet size A1