

Existing Shop Front Elevation

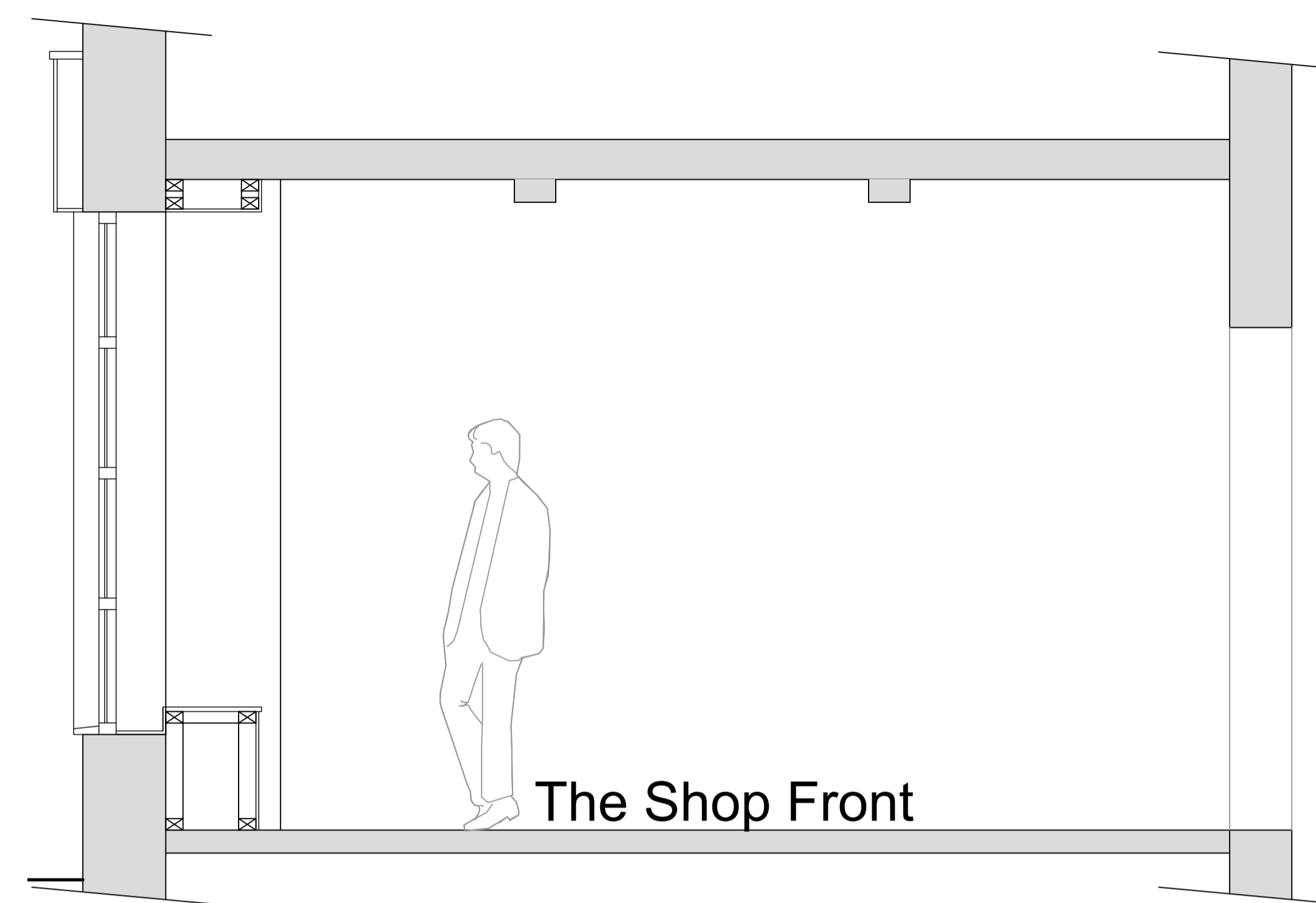

Existing Shop Front Section



Existing External Photo - single glazed window with timber sill.

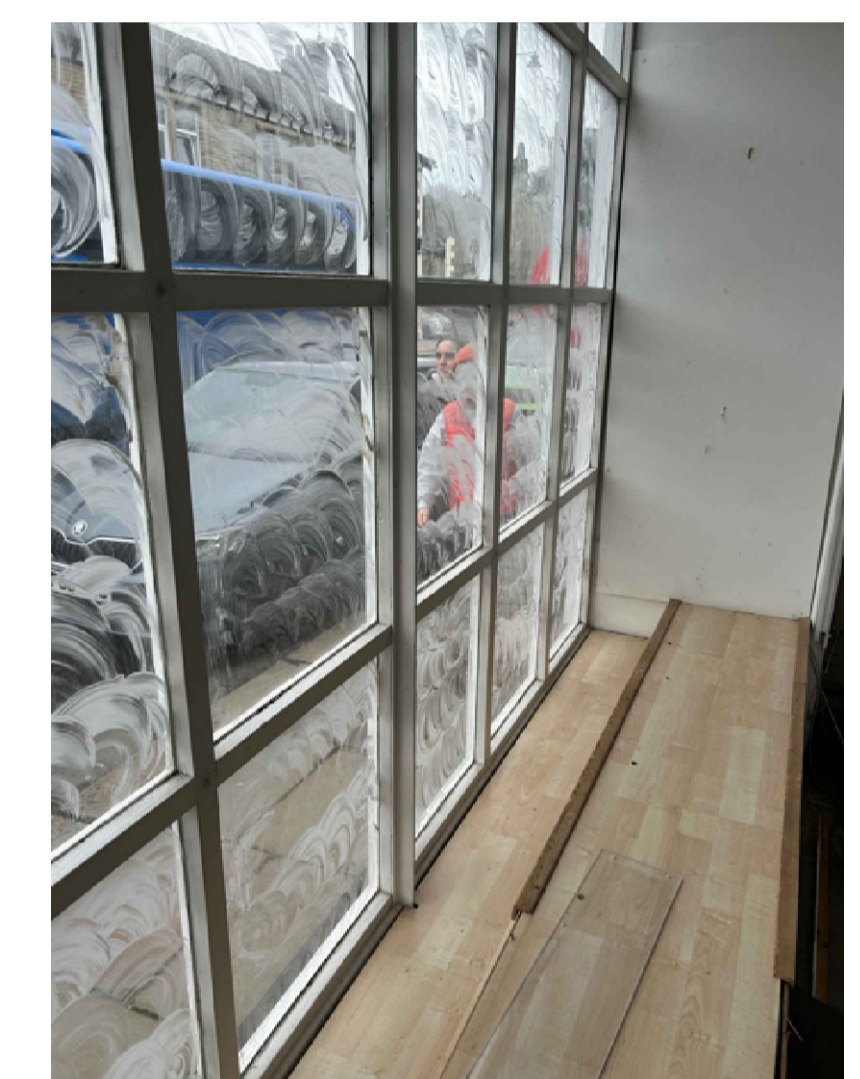

Existing Internal Photo - single glazed window and built up timber display

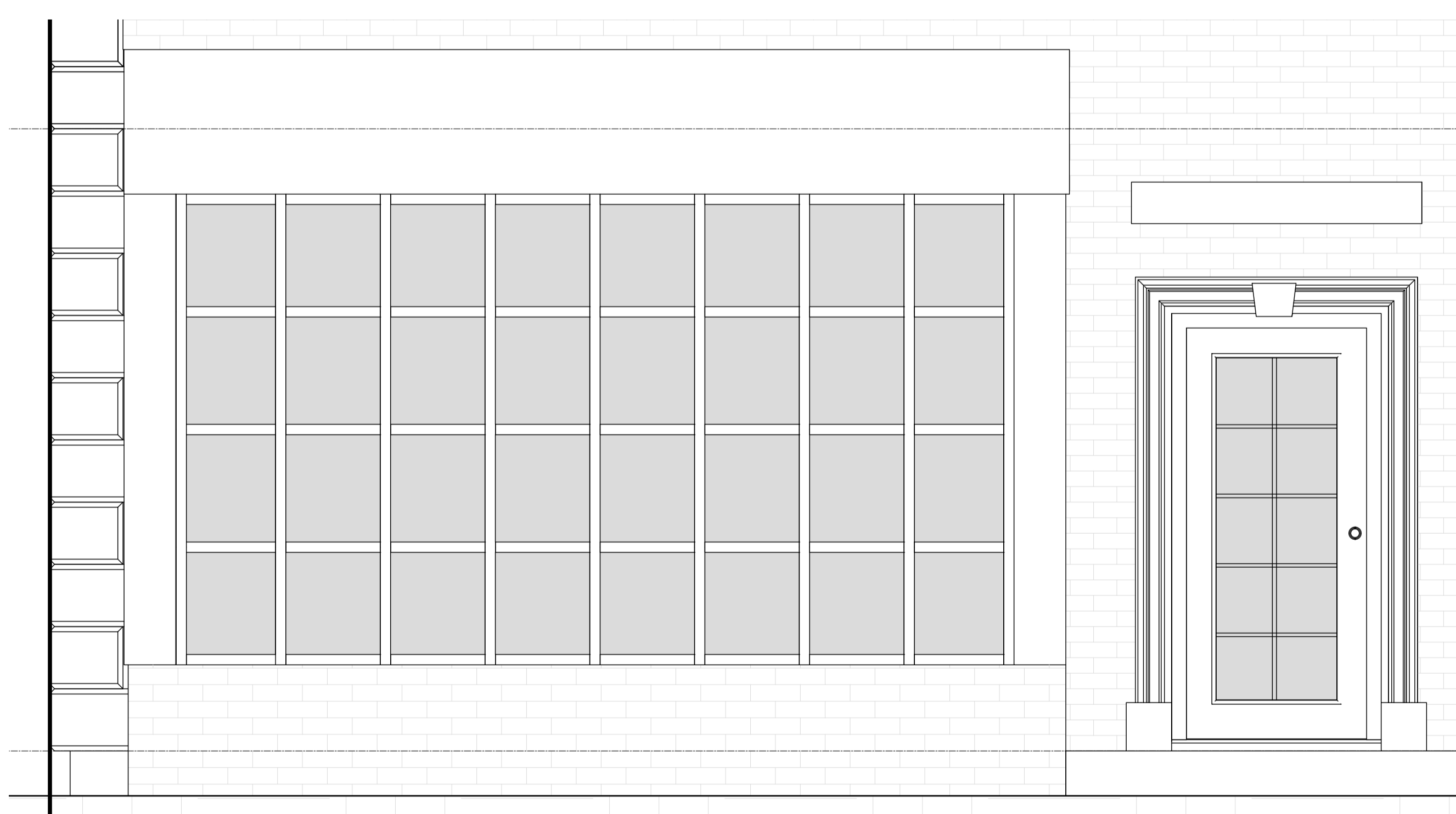

Proposed Shop Front Elevation

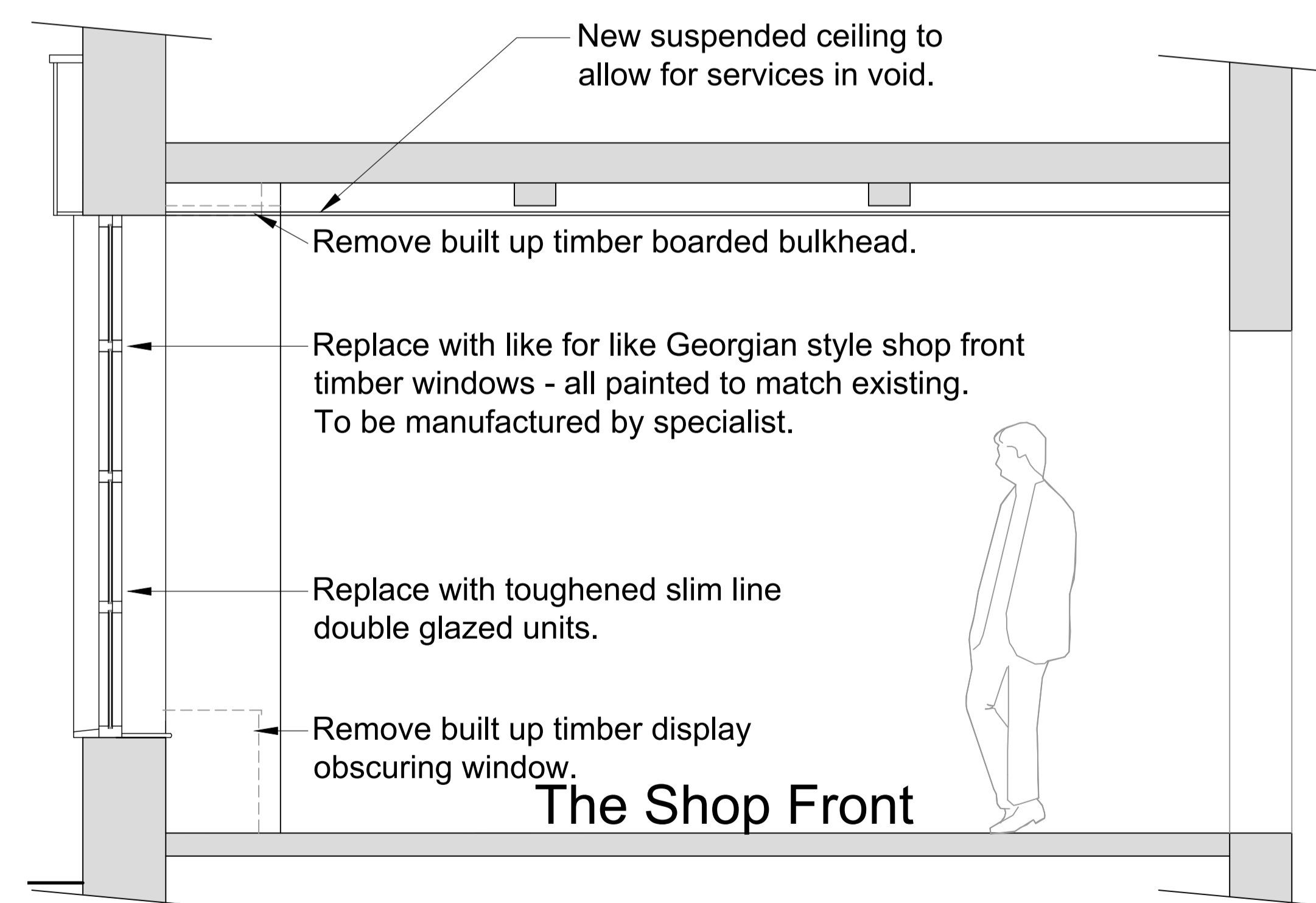

Proposed Shop Front Section

- New suspended ceiling to allow for services in void.
- Remove built up timber boarded bulkhead.
- Replace with like for like Georgian style shop front timber windows - all painted to match existing. To be manufactured by specialist.
- Replace with toughened slim line double glazed units.
- Remove built up timber display obscuring window.

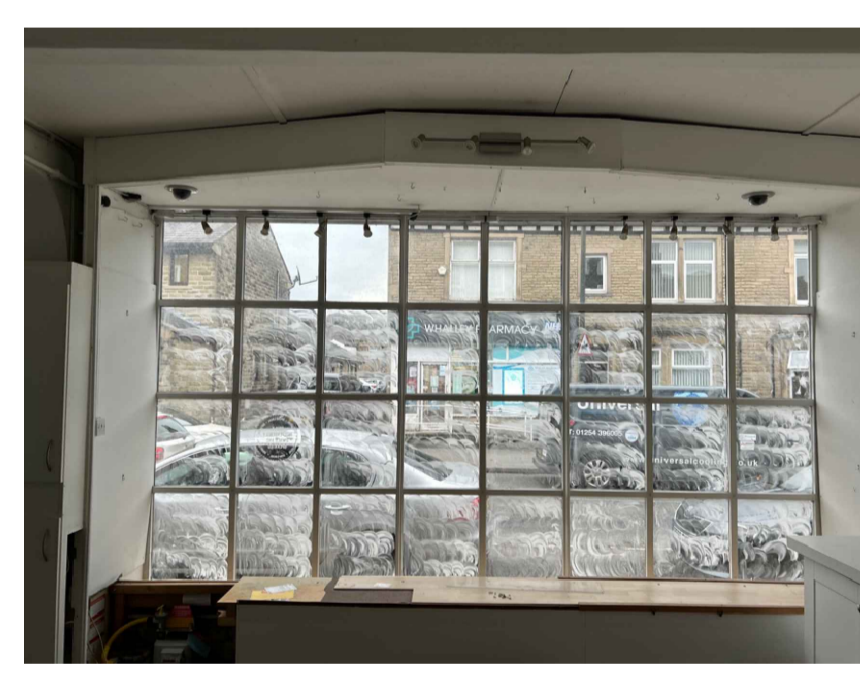

Existing Internal Photo - overall window and built up timber display

rev	date/n/s	description
project		
33 King St Whalley		
Internal Refurbishment / Repairs		
drawing title		
33 King Street		
Whalley		
Clitheroe		
BB7 9SP		
dwg purpose		
Retrospective Consent		
Shop Front		
Harrison Architecture LTD		
38 Salthill Road		
Clitheroe		
Lancashire		
BB7 1NU		
Email: Craig_Leigh_harrison@yahoo.co.uk		
Mobile: 07539 302831		
scale 1:20		
@ sheet size A1		
KS01	013	
job number	drawing number	revision