

- MATERIALS KEY
1. CONCRETE TILES
 2. BRICKWORK
 3. UPVC OR ALUMINIUM WINDOWS/DOORS
 4. COMPOSITE VERTICAL DARK STAINED TIMBER EFFECT CLADDING

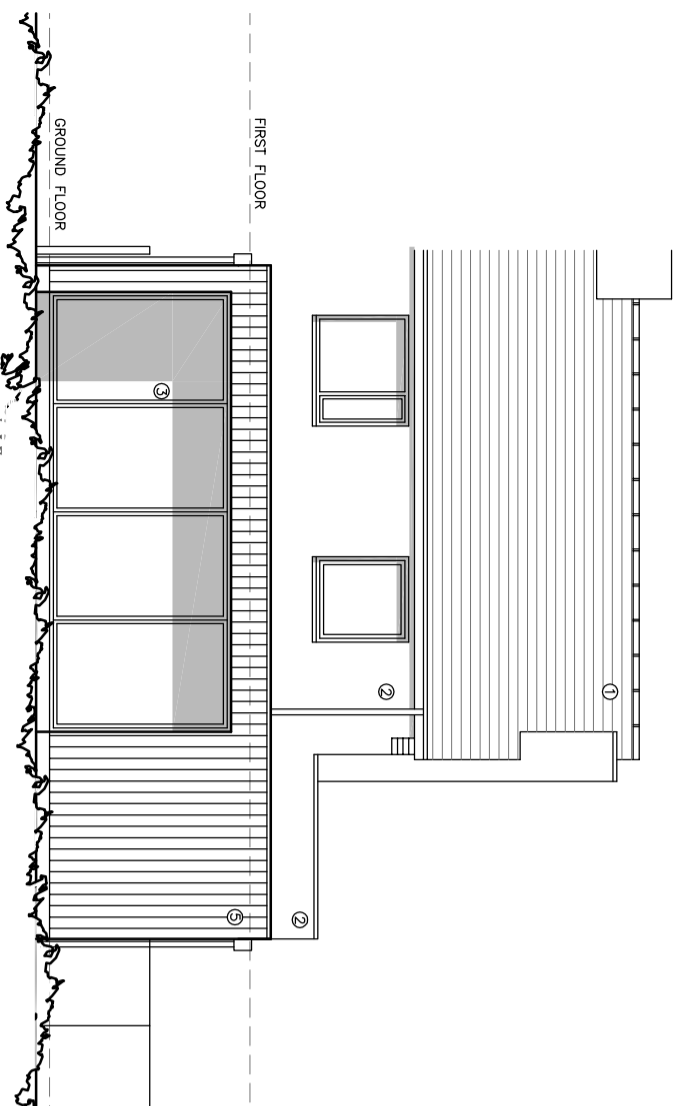

PROPOSED NORTH REAR ELEVATION 1

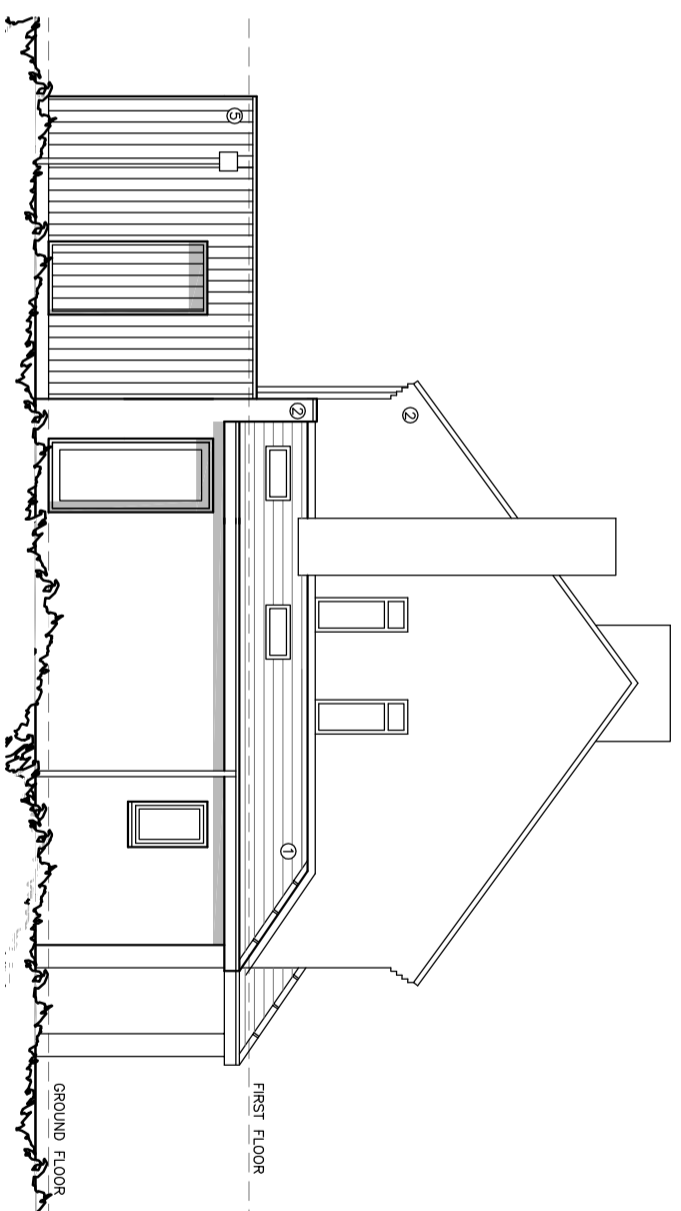

PROPOSED WEST SIDE ELEVATION 2

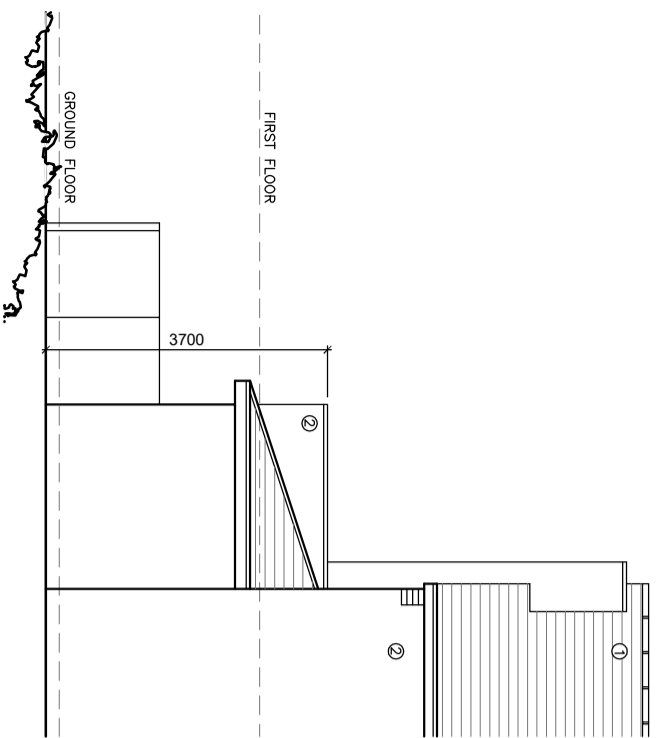

PROPOSED SOUTH FRONT ELEVATION 3

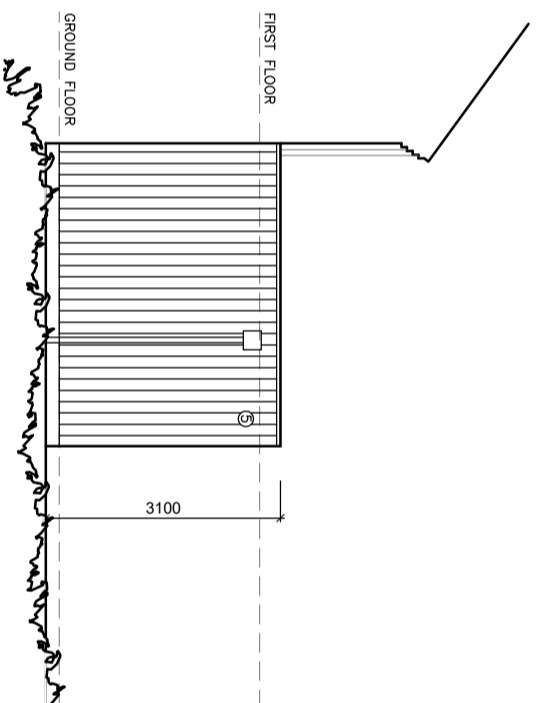

PROPOSED EAST SIDE ELEVATION 4

©二零一七年 QW+Q Architects Ltd. This drawing is to be used in conjunction with all other project associated drawings and information. Do not rely on this drawing. Report all errors, omissions and discrepancies to drawing officer prior to construction or installation. This drawing is copyright of the property of QW+Q Architects Ltd.

QW+Q architects
 Robinson Barn
 Weston
 Cliffrhoe
 Lincs
 BN71 0GA

Private Residential | Housing | Commercial | Conservation | Domestic

Tel: 01200 441769
 Email: info@qw-architects.com | Web: www.qw-architects.com

ARB
 Architects Registration Board

Client MR & MRS WHITTAKER	Scale 1:100	Sheet Size A3	Job Number 25-071	Drawn By AW	Checked AW
Project 12 KINGSMILL AVE WHALLEY	Drawing Title PROPOSED ELEVATIONS	Drawing Status PLANNING	Drawing Number PL07	Revision A	First Issue -