

NOTES:

Refer to supporting Architects statement for the variation of conditions application prepared on 08/01/2026 which summarises the amendments (Planning Reference 3/2024/0455).

No.	Description	Date

CLIENT: Mr Houlker
Land adjacent to Miles hill,
Moor Lane,
Billington,
BB7 9JH

PROJECT: PROPOSED
CONVERSION/REDEVELOPMENT
OF AN AGRICULTURAL
BUILDINGS INTO A DWELLING

SHEET:
EXISTING AND PROPOSED
PLANS AND ELEVATIONS
APPROVED DESIGN AND
AMENDED DESIGN

Project number	PHA/680
Date	08/01/2026
Drawn by	LM
Checked by	PH

A6.3

Scale	1 : 100
Sheet size	A1

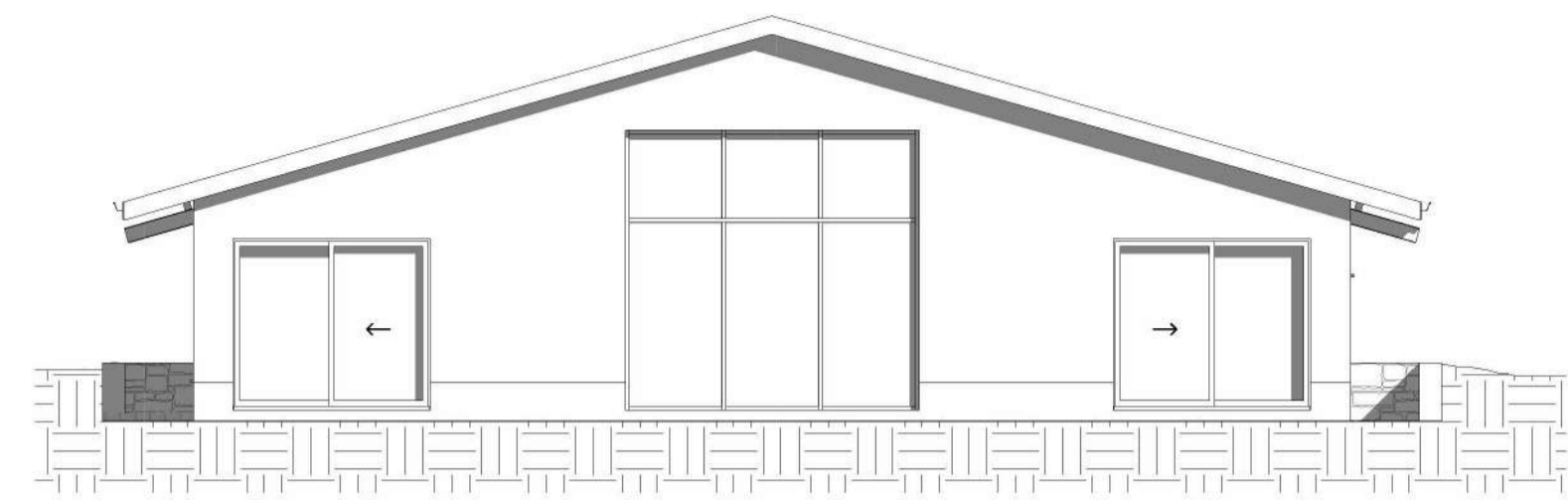

3 PROPOSED NORTH WEST
1 : 100

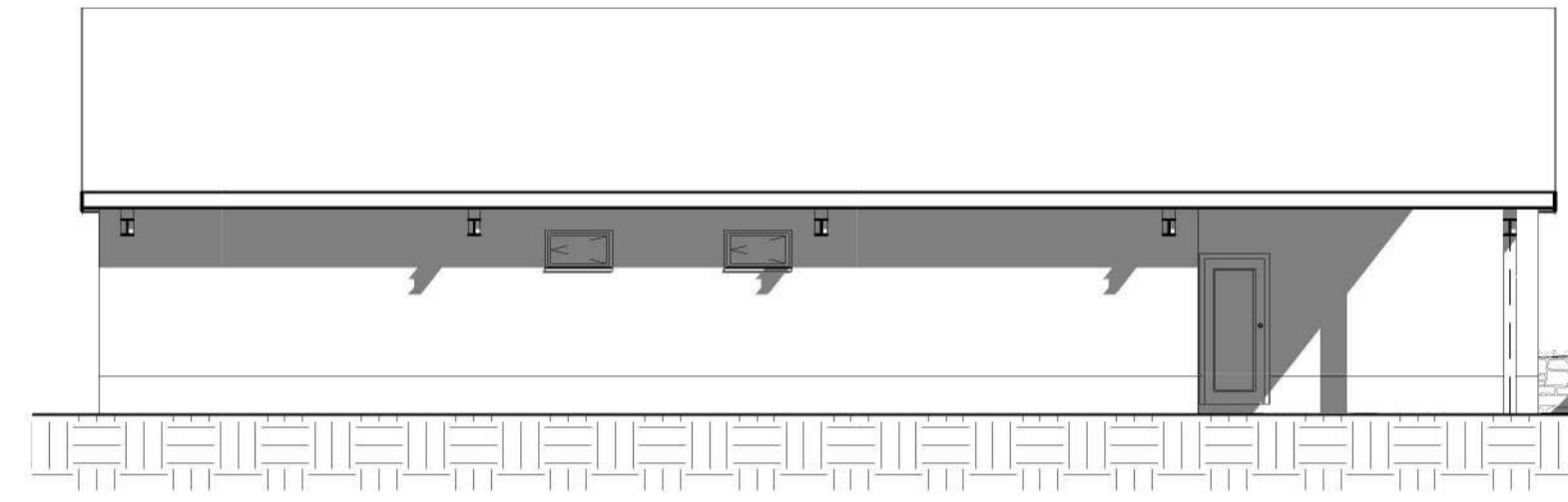

4 PROPOSED SOUTH WEST
1 : 100

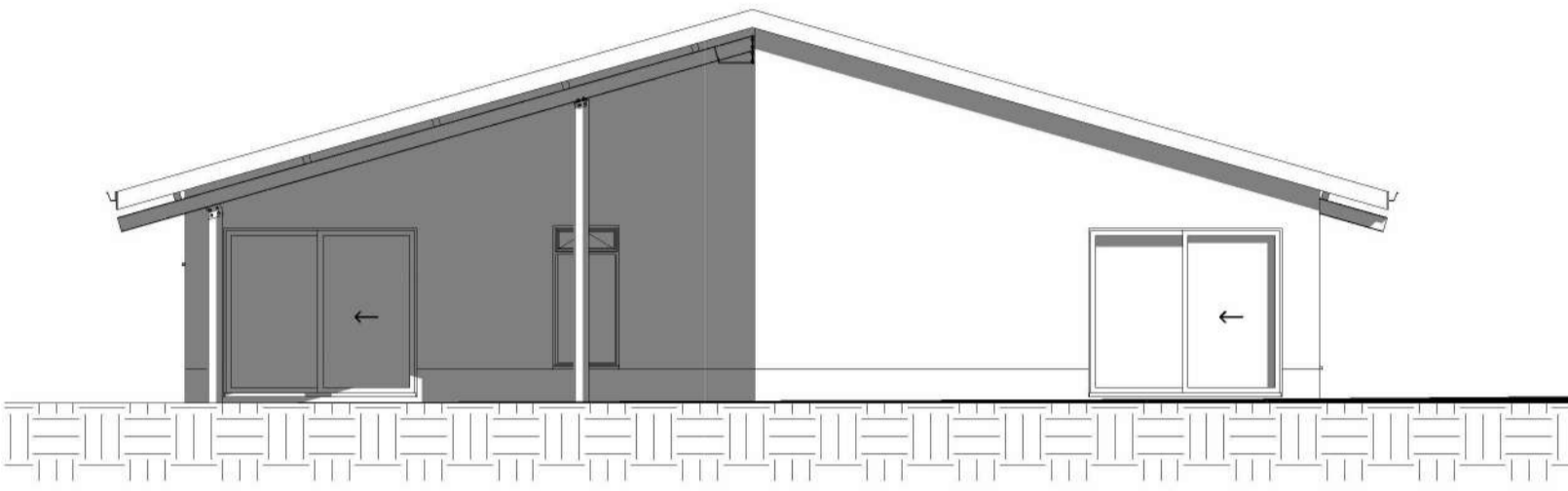
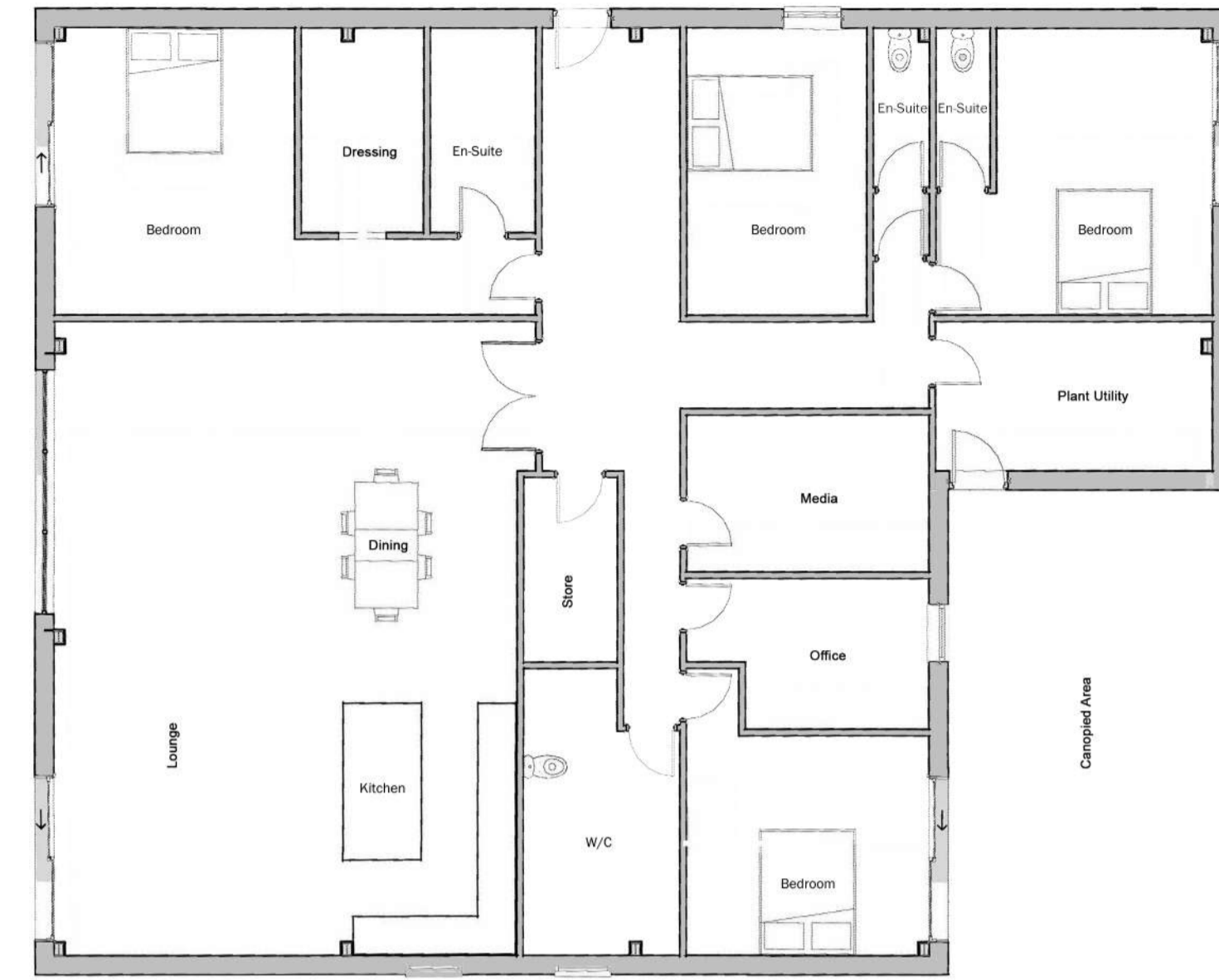

5 PROPOSED SOUTH EAST
1 : 100

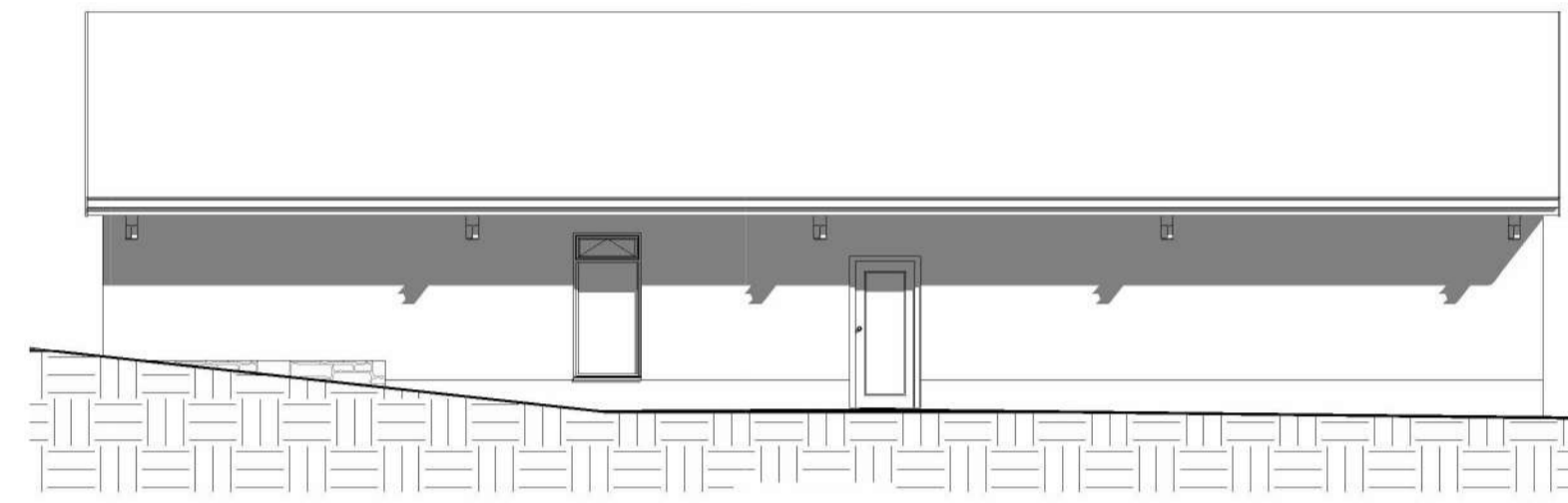

2 PROPOSED NORTH EAST
1 : 100

ORIGINAL APPROVED DESIGN

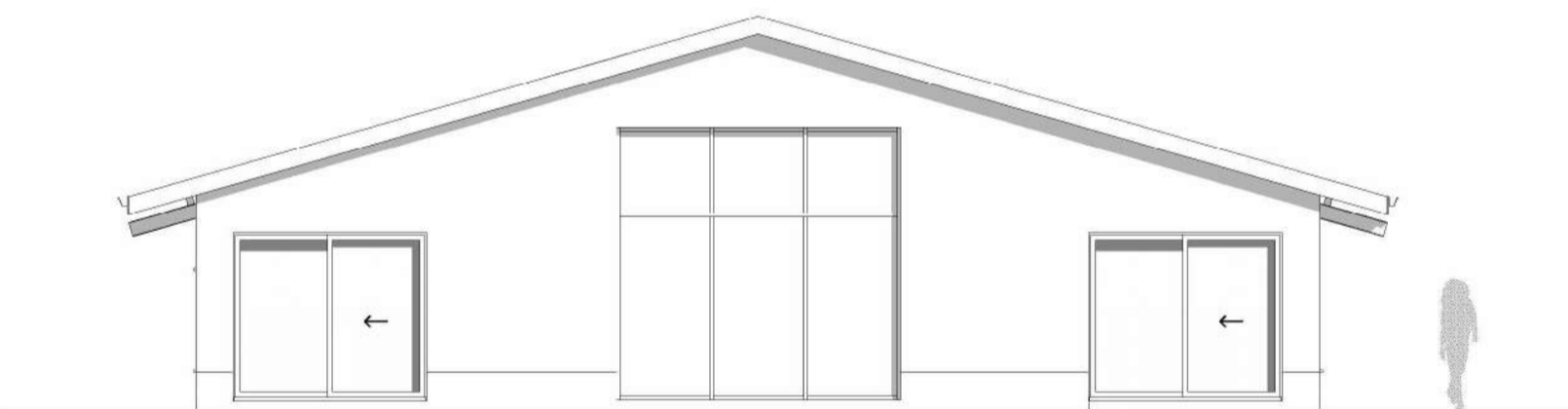

7 PROPOSED NORTH WEST
1 : 100

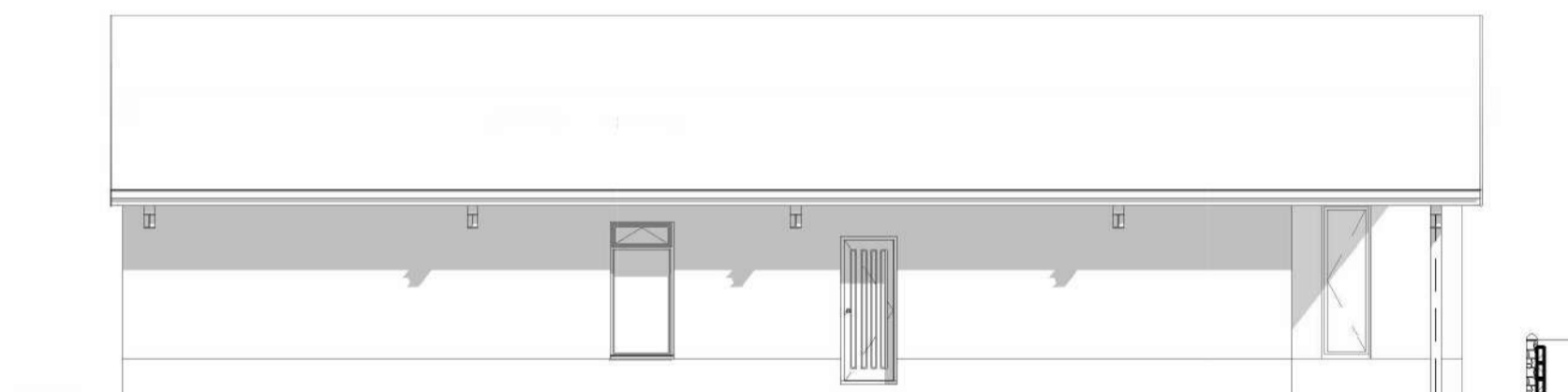

9 PROPOSED SOUTH WEST
1 : 100

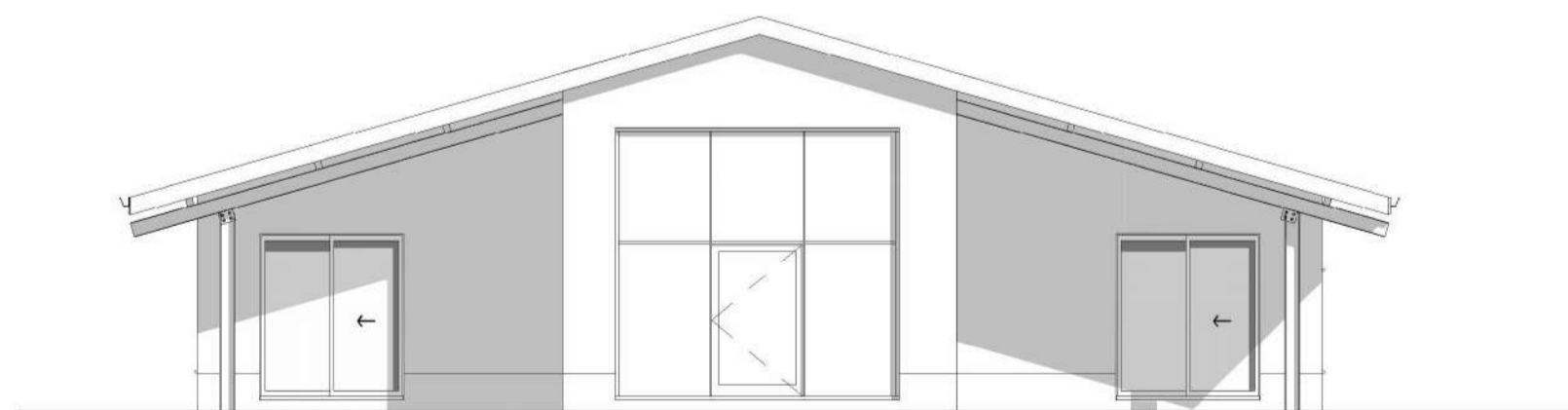

8 PROPOSED SOUTH EAST
1 : 100

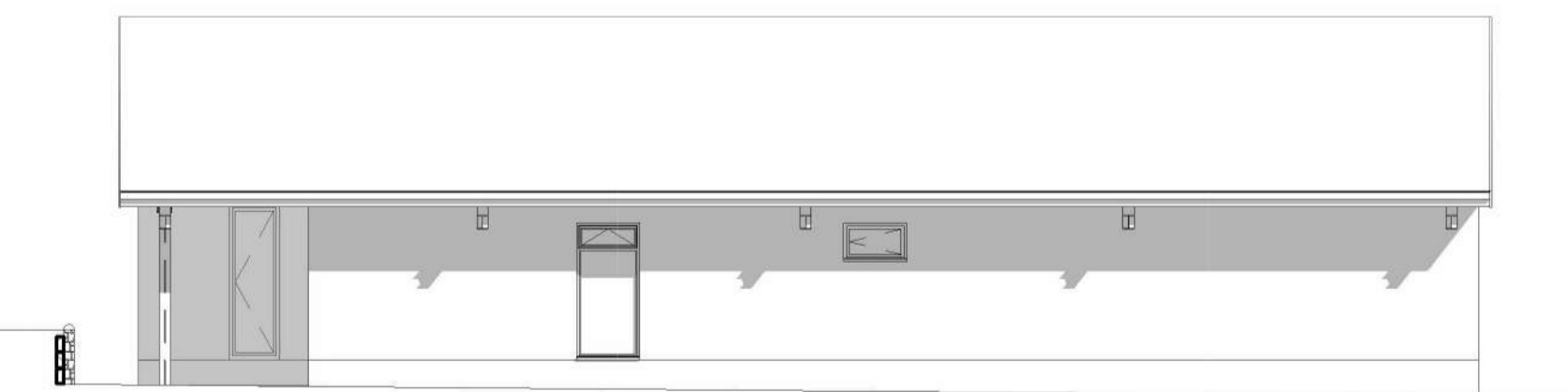

6 PROPOSED NORTH EAST
1 : 100

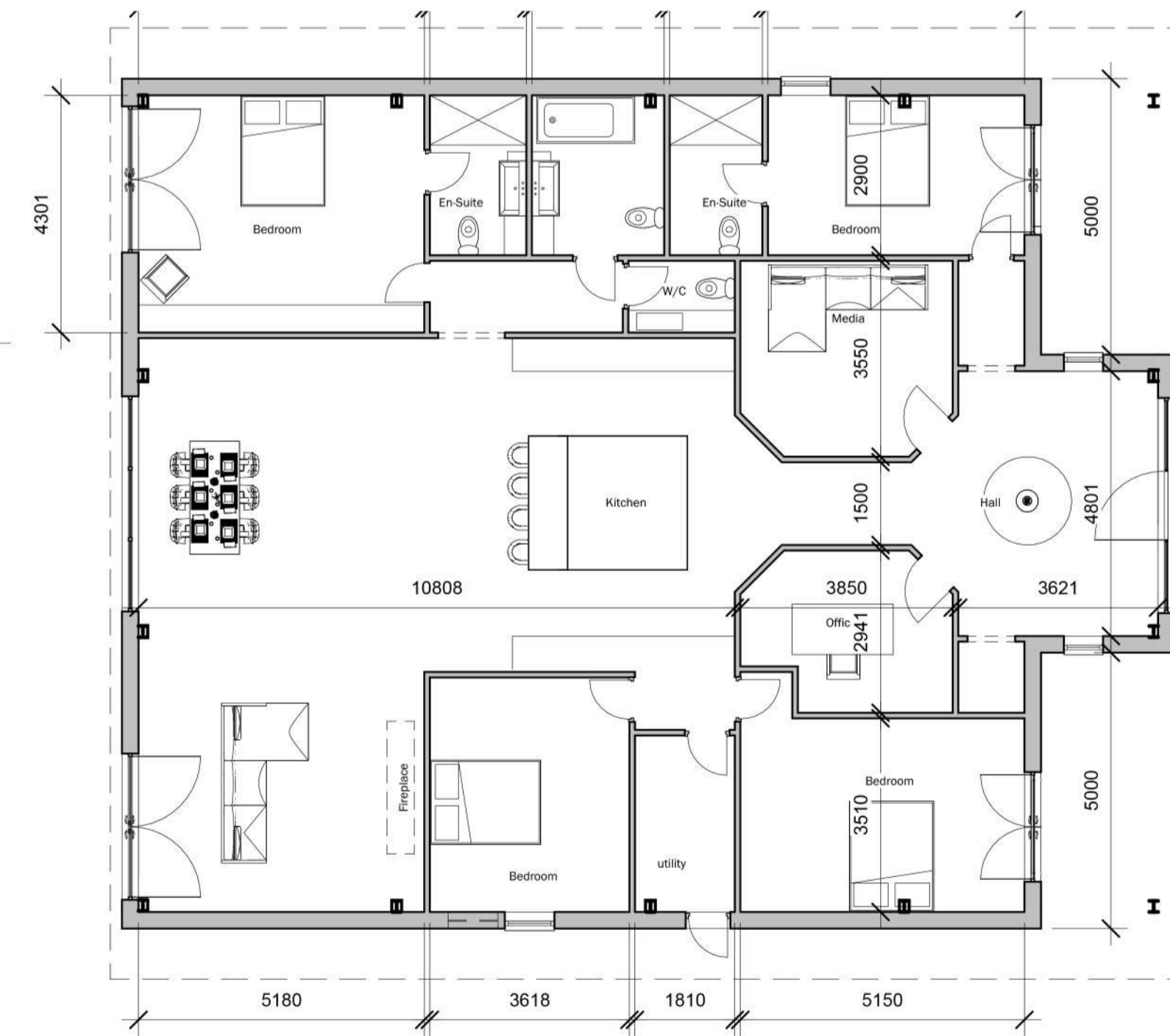

10 Proposed Ground floor 1
1 : 100

AMENDMENTS