

NOTES:

Refer to supporting Architects statement for the variation of conditions application prepared on 08/01/2026 which summarises the amendments (Planning Reference 3/2024/0455).

No.	Description	Date

CLIENT: Mr Houlker
Land adjacent to Miles hill,
Moor Lane,
Billington,
BB7 9JH

PROJECT: PROPOSED
CONVERSION/REDEVELOPMENT
OF AN AGRICULTURAL
BUILDINGS INTO A DWELLING

SHEET:
PROPOSED ELEVATIONS 1

Project number PHA/680

Date 08/01/2026

Drawn by LM

Checked by PH

A6.2

Scale 1 : 100

Sheet size A1

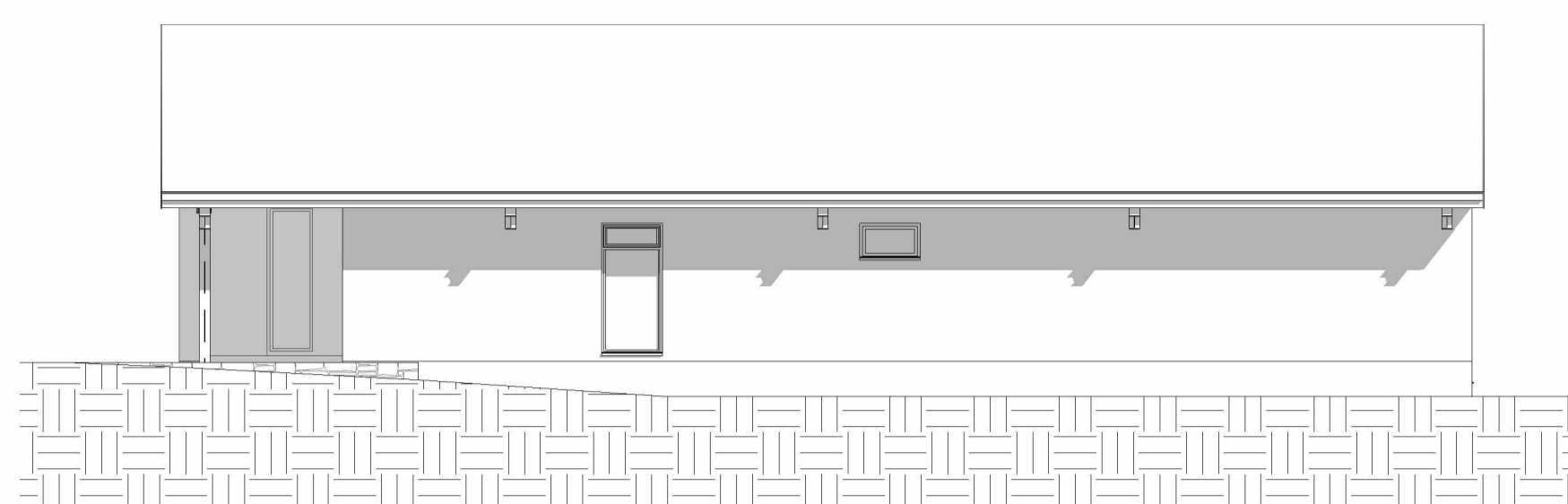

PROPOSED NORTH EAST

1 : 100

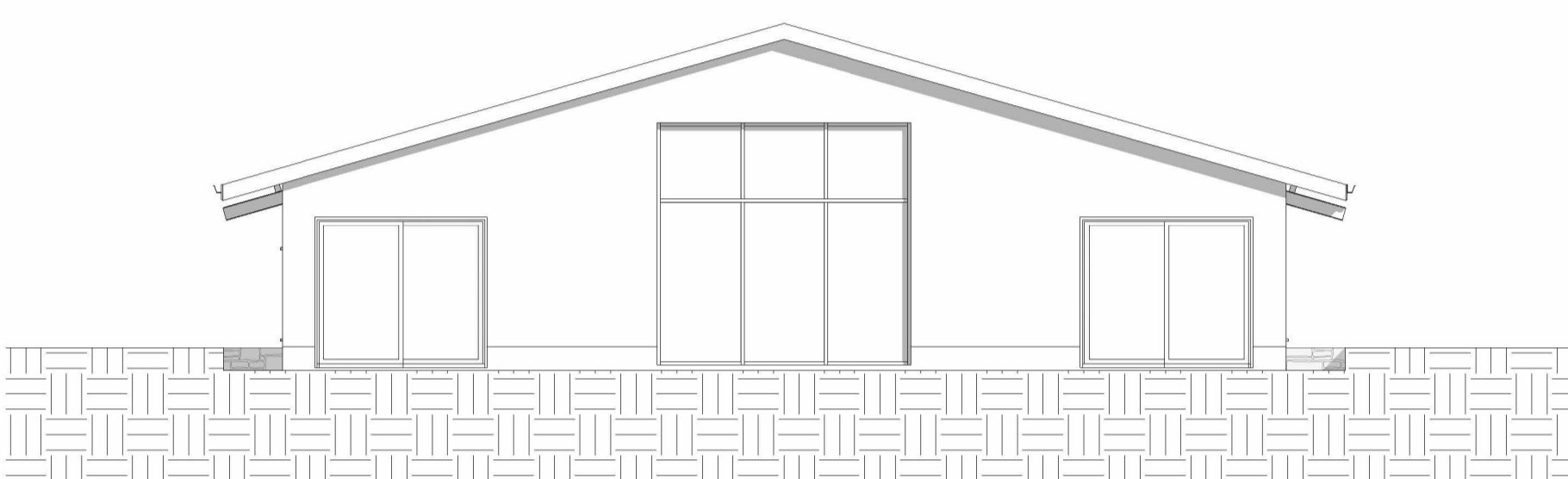

PROPOSED NORTH WEST

1 : 100

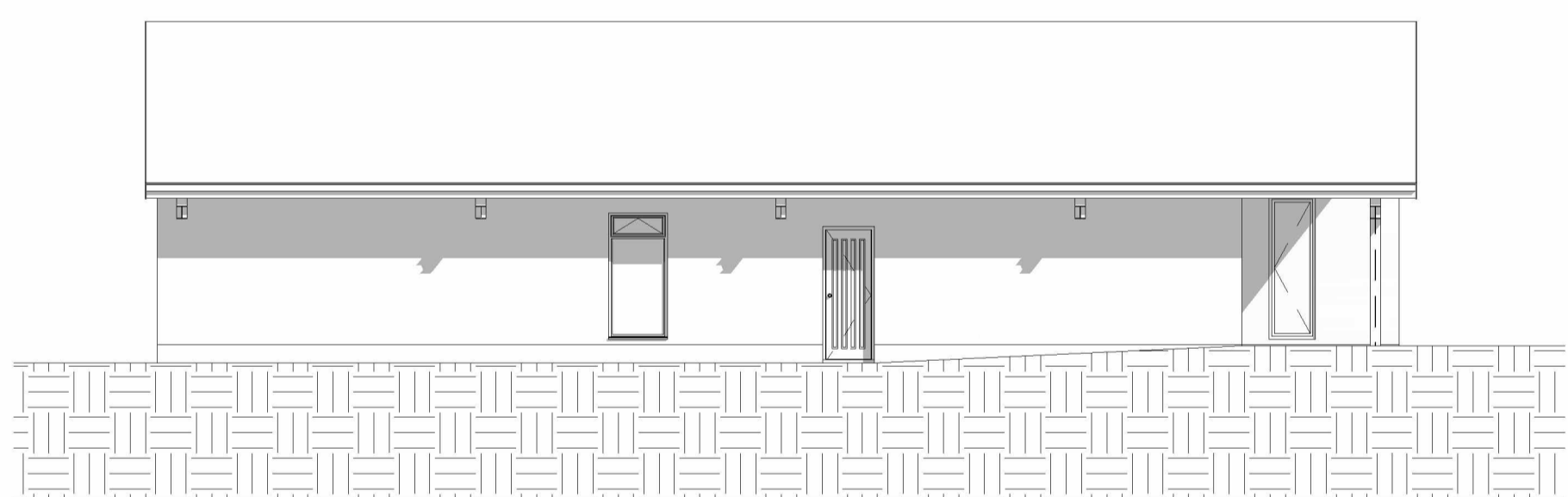

PROPOSED SOUTH WEST

1 : 100

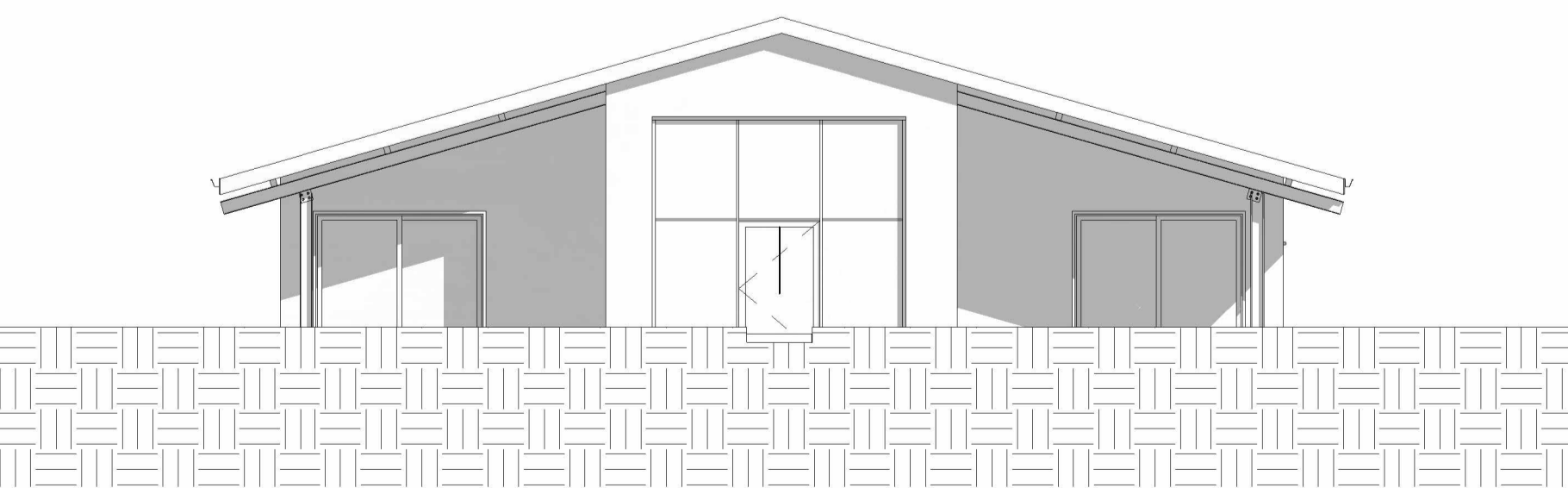

PROPOSED SOUTH EAST

1 : 100

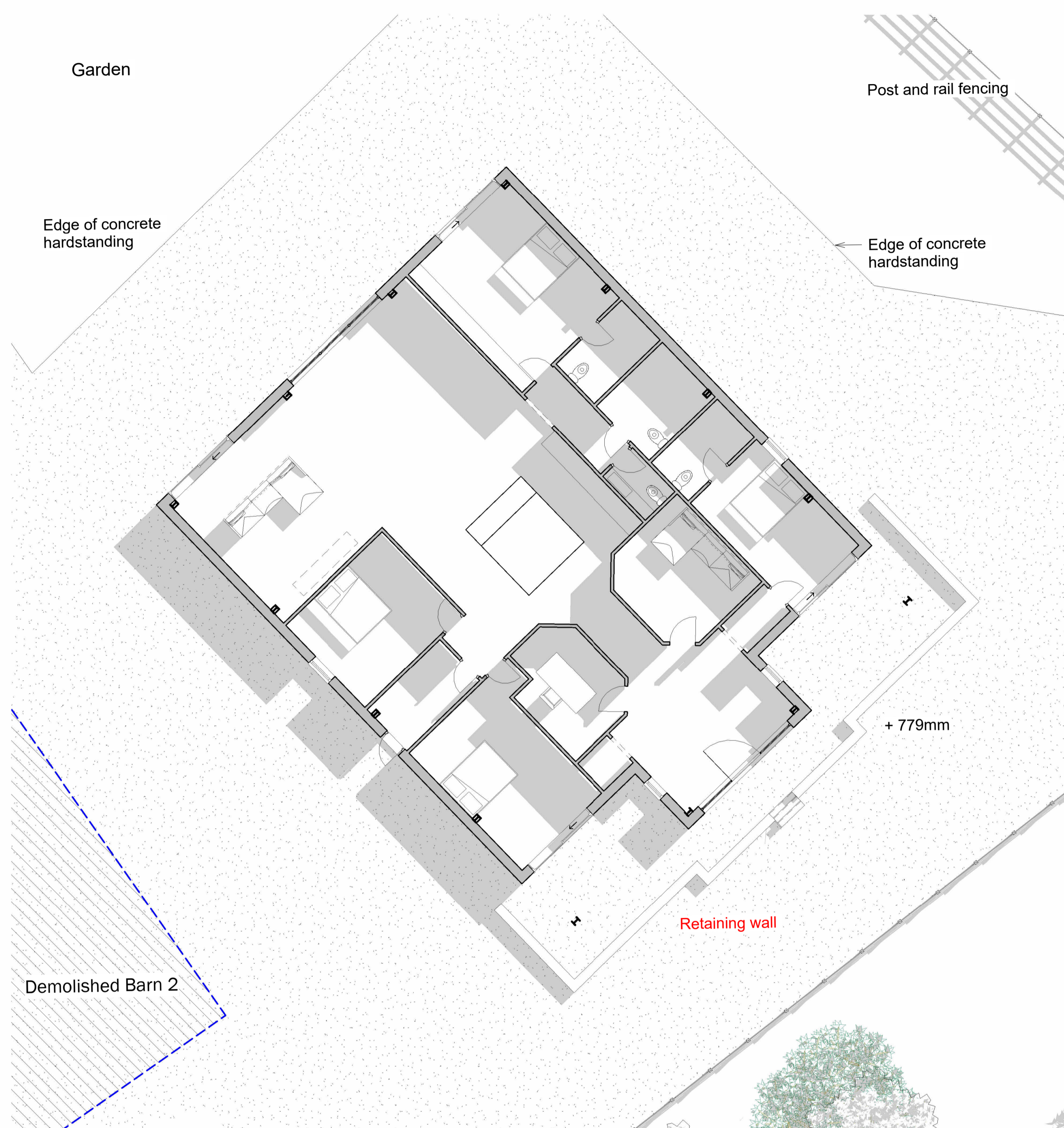

Proposed Ground floor 1

5 1 : 100