

01 Side elevation  
scale 1:50 @ A1

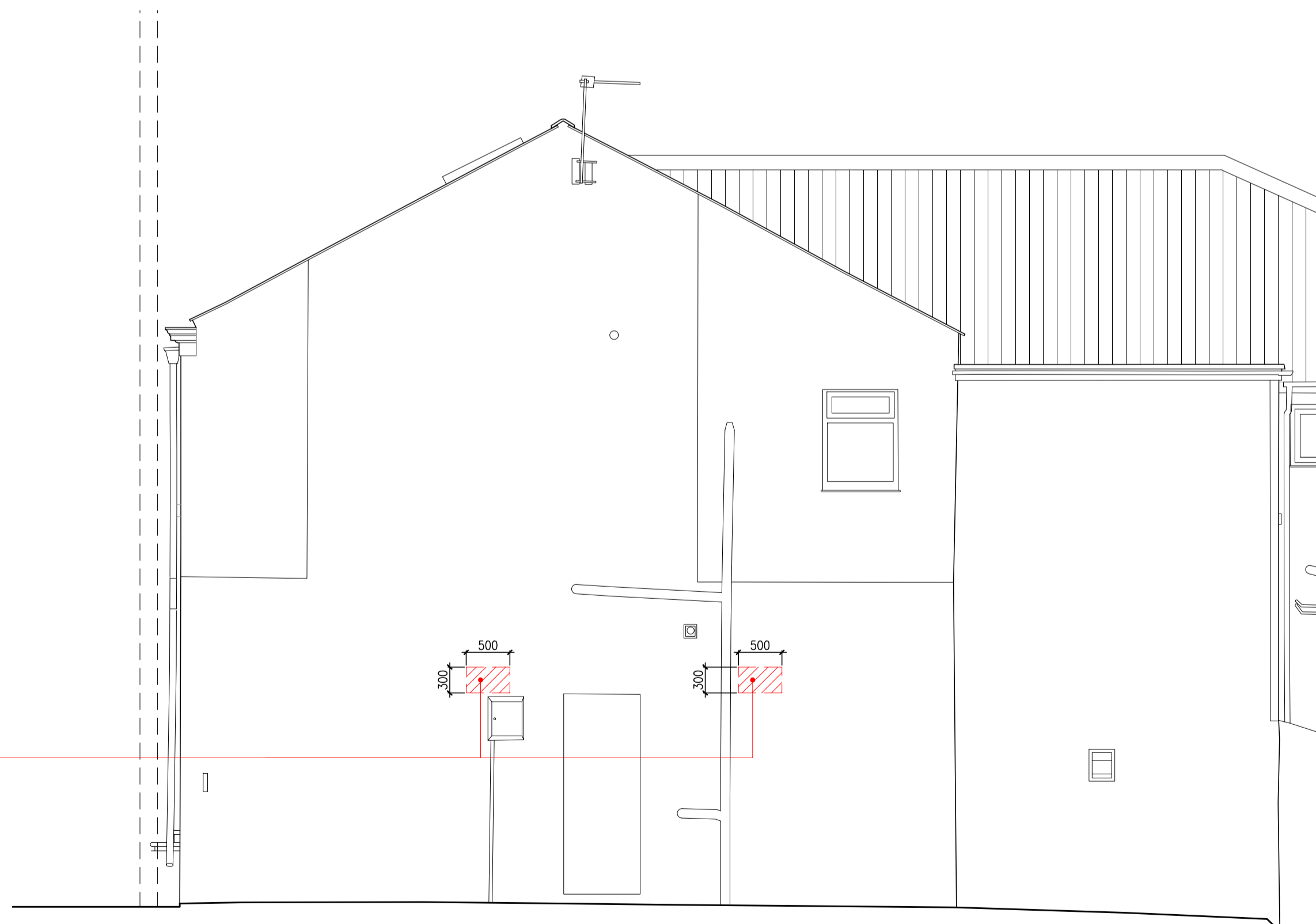

02 Front Elevation  
scale 1:50 @ A1



FORM OPENINGS FOR LOUVRES

03 Side elevation  
scale 1:50 @ A1

Notes:

- Do not scale off this drawing
- Drawing to be read in conjunction with all relevant other drawings and related specification documents
- Contractor to check all dimensions / levels on site before construction and advise any discrepancies to L&H Architects
- Dimensions are in millimetres unless otherwise stated
- © This drawing is the copyright of Lewis & Hickey Ltd

CONSTRUCTION (DESIGN MANAGEMENT) REGULATIONS 2015

- This drawing is to be read in conjunction with L&H Architect's corresponding Design Risk Assessments
- All works to be carried out in accordance with the Construction Phase plan prepared by the Principle Contractor

**REMOVALS NOTE:**  
Contractors shall ensure the removal and responsible disposal of all unnecessary items, including loose objects, existing ceiling tiles and grids, floor finishes, plug sockets, and any other redundant fixtures or fittings.

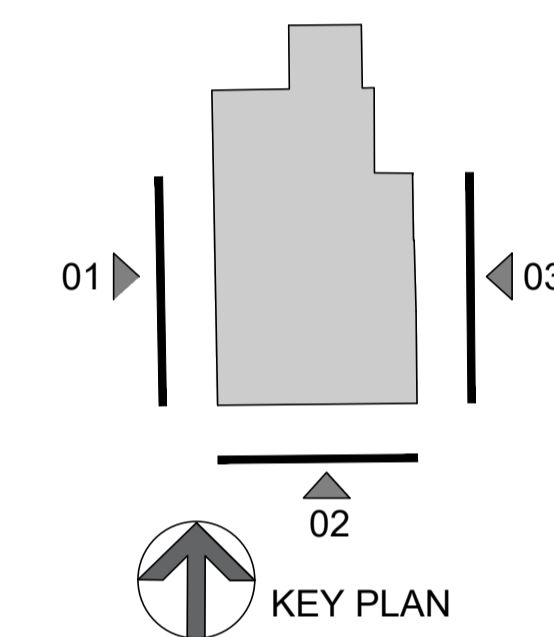
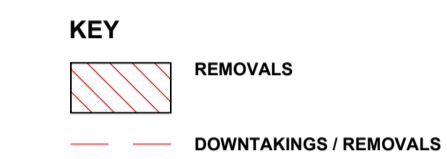

rev	date	description	drawn	checked
P03	02/02/26	Louvre Position Updated	HB	AS
P02	12/01/26	Stage 4 Issue	HB	AS
P01	11/12/25	Developed for Stage 2 Issue	AS	MN



Edinburgh | Guildford | London | Manchester | Nottingham



project title

Proposed Banking Hub @ Longridge

address

19 - 21 Berry Lane  
Longridge  
PR3 3JA

description

Elevations  
Demolitions

size	scale	date	drawn by	checked by
A1:L	1:50	07/11/25	AS	MN

status

S3 - Information & Comment

job no. L&H job no: E7817 revision

HUB233-LHA-XX-00-D-A-DM002 P03

Lewis & Hickey Ltd | Registered in England & Wales | 2007287 | 18 Farmham Road | Guildford | GU1 4XA

