

01 Side elevation
scale 1:50 @ A1

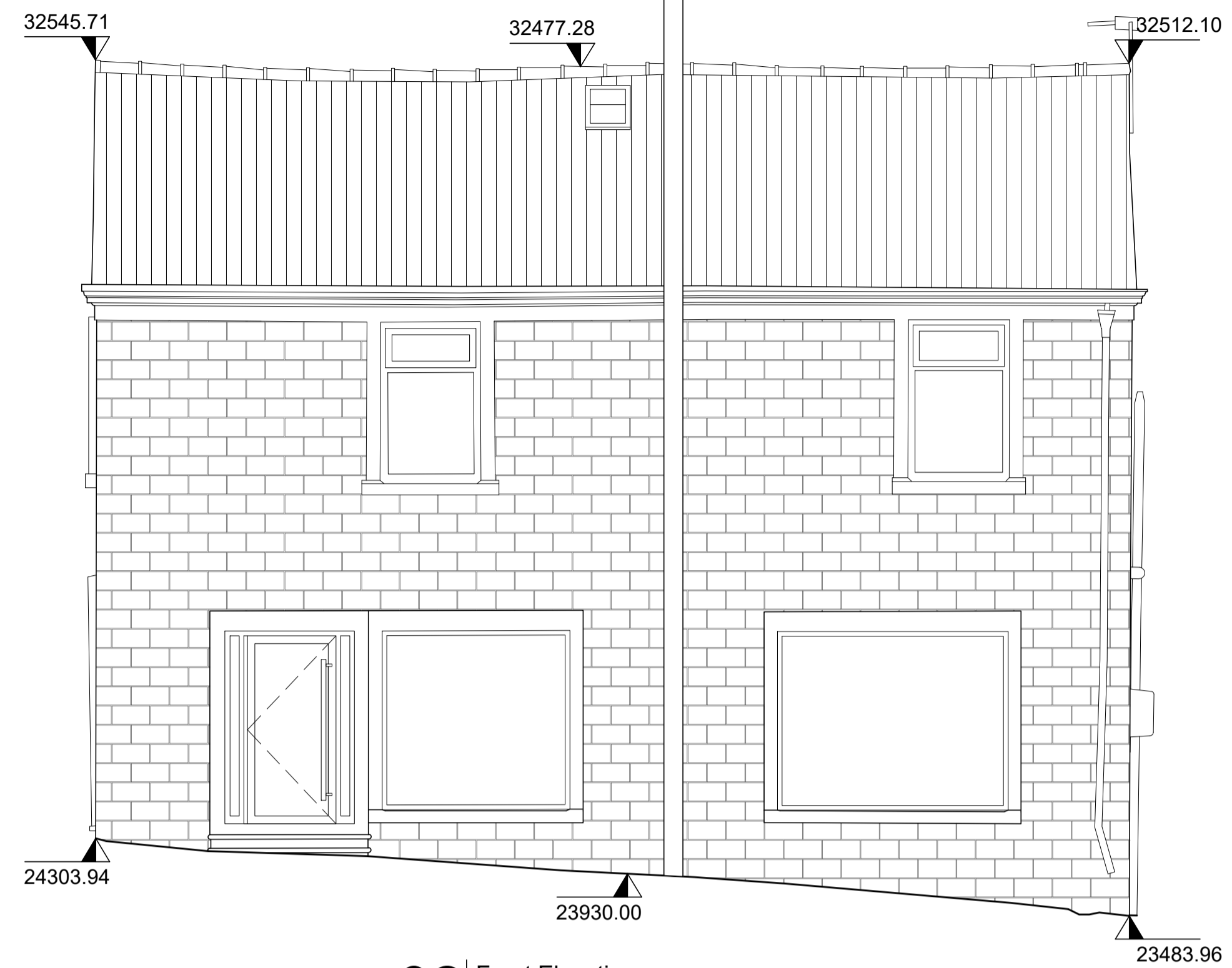

02 Front Elevation
scale 1:50 @ A1

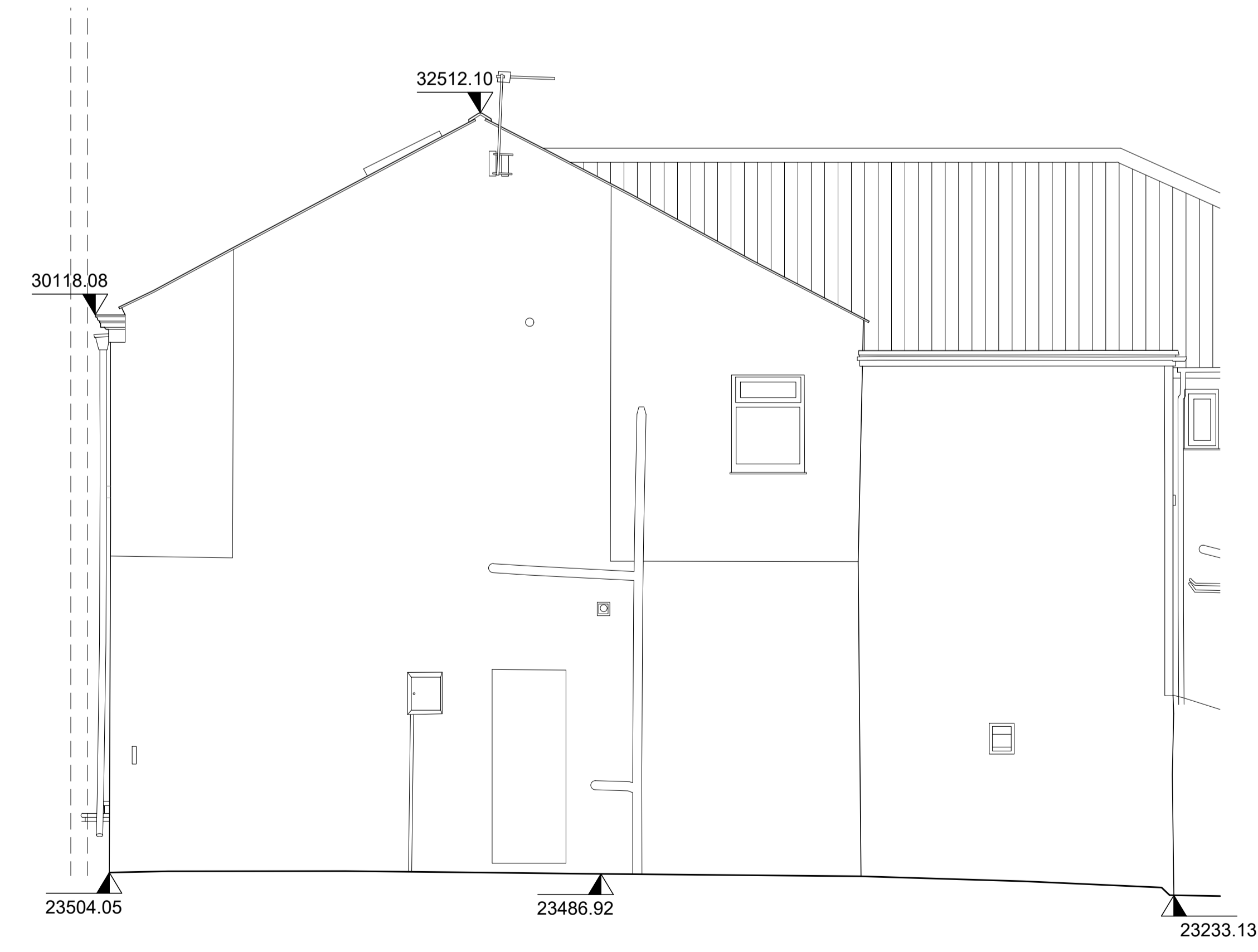

03 Side elevation
scale 1:50 @ A1

- Notes:
- Do not scale off this drawing
 - Drawing to be read in conjunction with all relevant other drawings and related specification documents
 - Contractor to check all dimensions / levels on site before construction and advise any discrepancies to L&H Architects
 - Dimensions are in millimetres unless otherwise stated
 - © This drawing is the copyright of Lewis & Hickey Ltd

CONSTRUCTION (DESIGN MANAGEMENT) REGULATIONS 2015

- This drawing is to be read in conjunction with L&H Architect's corresponding Design Risk Assessments
- All works to be carried out in accordance with the Construction Phase plan prepared by the Principle Contractor

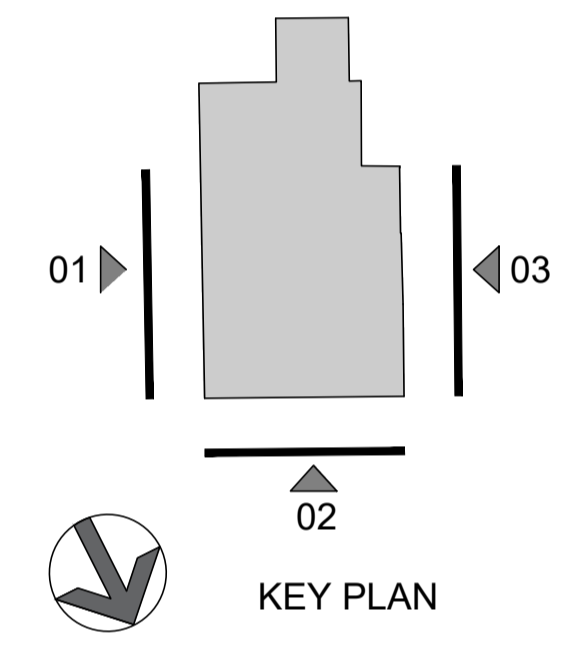

rev	date	description	drawn	checked
P03	15/01/26	Drawing updated with LL works	HB	AS
P02	11/12/25	Shop front and door added	AS	MN
P01	07/11/25	First issue	AS	MN

L&H Architecture
Edinburgh | Guildford | London | Manchester | Nottingham



client
Proposed Banking Hub @ Longridge
address
**19- 21 Berry Lane
Longridge
PR3 3JA**

size	scale	date	drawn by	checked by
A1:L	1:50	07/11/25	AS	MN

status	
S1 - Information (Existing)	
job no.	revision
HUB233-LHA-XX-00-DR-A-EX002	P03

