

01 Basement Plan
scale 1:50 @ A1

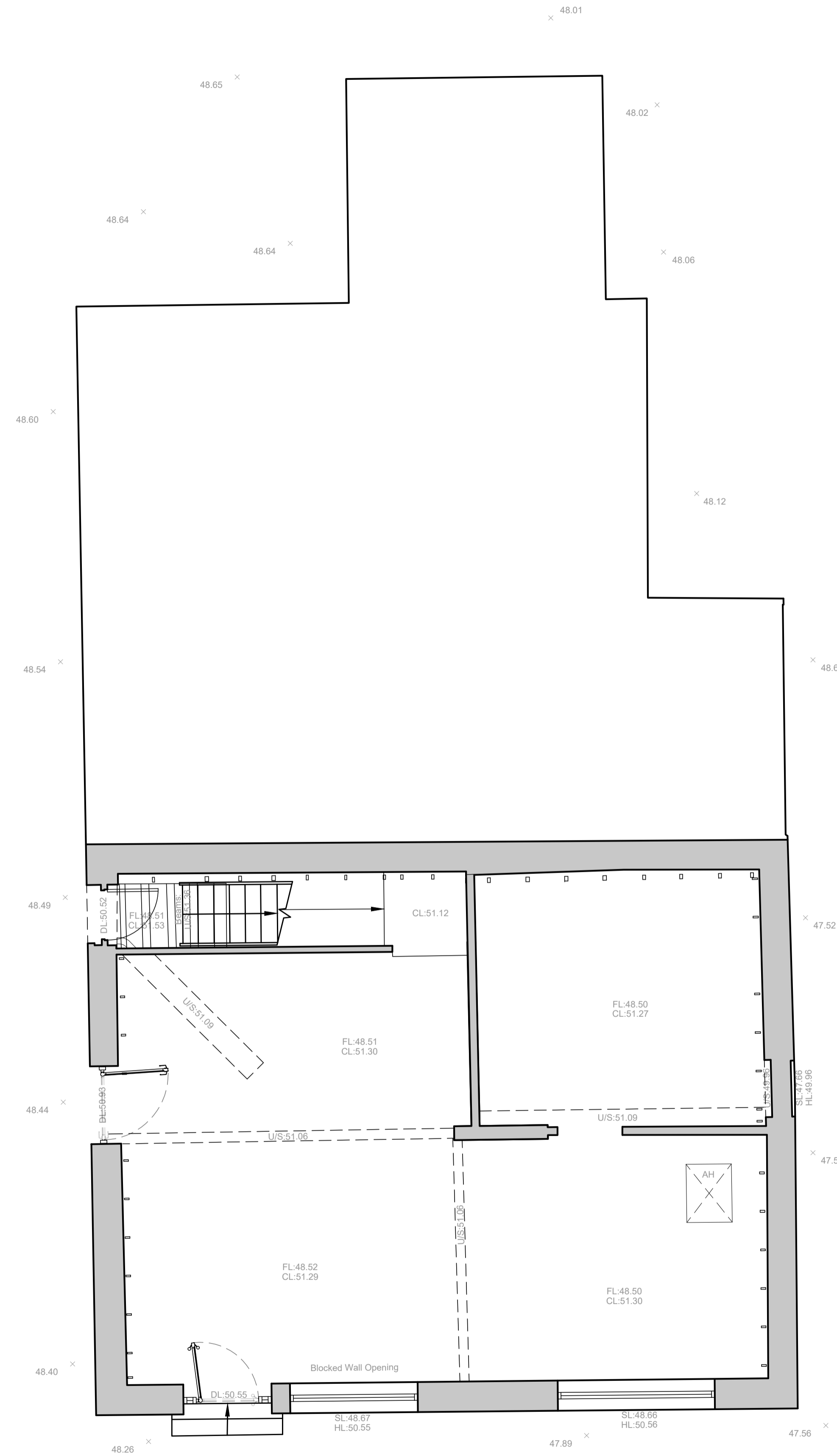

02 Ground floor plan
scale 1:50 @ A1

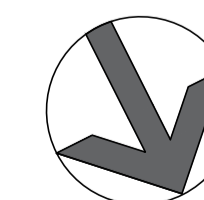

Notes:

- Do not scale off this drawing
- Drawing to be read in conjunction with all relevant other drawings and related specification documents
- Contractor to check all dimensions / levels on site before construction and advise any discrepancies to L&H Architects
- Dimensions are in millimetres unless otherwise stated
- © This drawing is the copyright of Lewis & Hickey Ltd

CONSTRUCTION (DESIGN MANAGEMENT) REGULATIONS 2015

- This drawing is to be read in conjunction with L&H Architect's corresponding Design Risk Assessments
- All works to be carried out in accordance with the Construction Phase plan prepared by the Principle Contractor

rev	date	description	drawn	checked
P03	15/01/26	Drawing updated with LL works	HB	AS
P02	11/12/25	Shop front and door added	AS	MN
P01	07/11/25	First Issue	AS	MN



Edinburgh | Guildford | London | Manchester | Nottingham



client
Proposed Banking Hub @ Longridge
address
**19 - 21 Berry Lane
Longridge
PR3 3JA**

description
**Ground and Basement Plan
Existing**

size	scale	date	drawn by	checked by
A1:L	1:50	07/11/25	AS	MN

status
S1 - Information (Existing)

job no.	L&H job no.	revision
HUB233-LHA-XX-00-DR-A-EX001	E7817	P03