

01 Basement Plan  
scale 1:50 @ A1

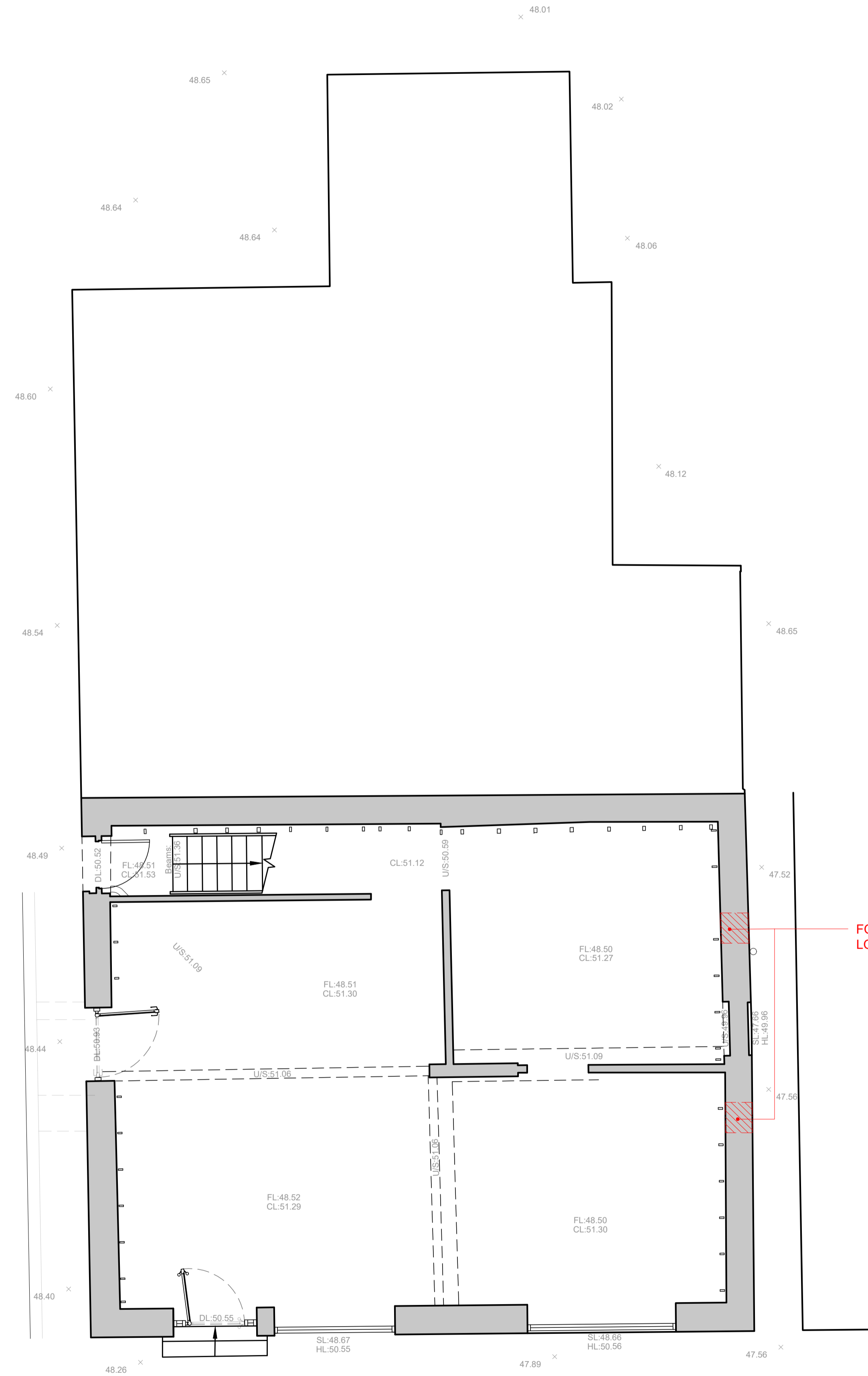

02 Ground floor plan  
scale 1:50 @ A1

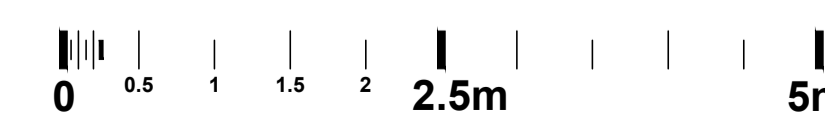
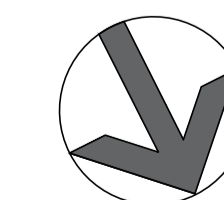

Notes:

- Do not scale off this drawing
- Drawing to be read in conjunction with all relevant other drawings and related specification documents
- Contractor to check all dimensions / levels on site before construction and advise any discrepancies to L&H Architects
- Dimensions are in millimetres unless otherwise stated
- © This drawing is the copyright of Lewis & Hickey Ltd

CONSTRUCTION (DESIGN MANAGEMENT) REGULATIONS 2015

- This drawing is to be read in conjunction with L&H Architect's corresponding Design Risk Assessments
- All works to be carried out in accordance with the Construction Phase plan prepared by the Principle Contractor

REMOVALS NOTE:

Contractors shall ensure the removal and responsible disposal of all unnecessary items, including loose objects, existing ceiling tiles and grids, floor finishes, plug sockets, and any other redundant fixtures or fittings.

KEY

- REMOVALS
- DOWNTAKINGS / REMOVALS

rev	date	description	drawn	checked
P03	02/02/26	Louvre Position Updated	HB	AS
P02	12/01/26	Stage 4 Issue	HB	AS
P01	11/12/25	Developed for Stage 2 Issue	AS	MN



Edinburgh | Guildford | London | Manchester | Nottingham

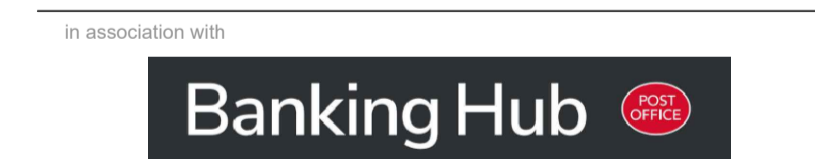

project title

Proposed Banking Hub @ Longridge

address  
19 - 21 Berry Lane  
Longridge  
PR3 3JA

description  
Ground and Basement Plan  
Demolitions

size	scale	date	drawn by	checked by
A1:L	1:50	07/11/25	AS	MN

status  
S3 - Information & Comment

job no.	L&H job no.	revision
HUB233-LHA-XX-00-D-A-DM001	E7817	P03