

01 Side elevation
scale 1:50 @ A1

New semi automatic controls for entrance door.

New fascia signage:
 • heritage variant
 • externally illuminated
 • trough light situated over banking hub logo

New projecting sign:
 • internally illuminated

New semi automatic controls for entrance door.

New directory of services:
 • illumination @ 600cd/m²
 • A1 silver anodised clip
 • suspended



02 Front Elevation
scale 1:50 @ A1

Streetlamp

New graphic vinyl:
 • community and ownership message
 • grey variant

Proposed frosted vinyl

New window poster
 • suspended
 • illumination @ 600cd/m²

- Notes:
- Do not scale off this drawing
 - Drawing to be read in conjunction with all relevant other drawings and related specification documents
 - Contractor to check all dimensions / levels on site before construction and advise any discrepancies to L&H Architects
 - Dimensions are in millimetres unless otherwise stated
 - © This drawing is the copyright of Lewis & Hickey Ltd

CONSTRUCTION (DESIGN MANAGEMENT) REGULATIONS 2015

- This drawing is to be read in conjunction with L&H Architect's corresponding Design Risk Assessments
- All works to be carried out in accordance with the Construction Phase plan prepared by the Principle Contractor

NOTE:
 All dimensions must be checked on site prior to commencement of works or ordering of third party equipment.

All external walls and party walls thicknesses and compositions are assumed and need TBC on site via an intrusive survey.

Accessible WC proposed design represents and interpretation of the recommendation provided by the Building Regulations therefore it requires to be approved by the Building Control Officer prior to construction.

Refer to MEP Pack and SE Pack for relevant information

Base and head fixing details back to main structure TBC by the Principal Contractor to ensure compliance with Approved Document Part K, BS EN 1991-1-1 with its UK National Annex, PD 6688-1-1 and BS 6180

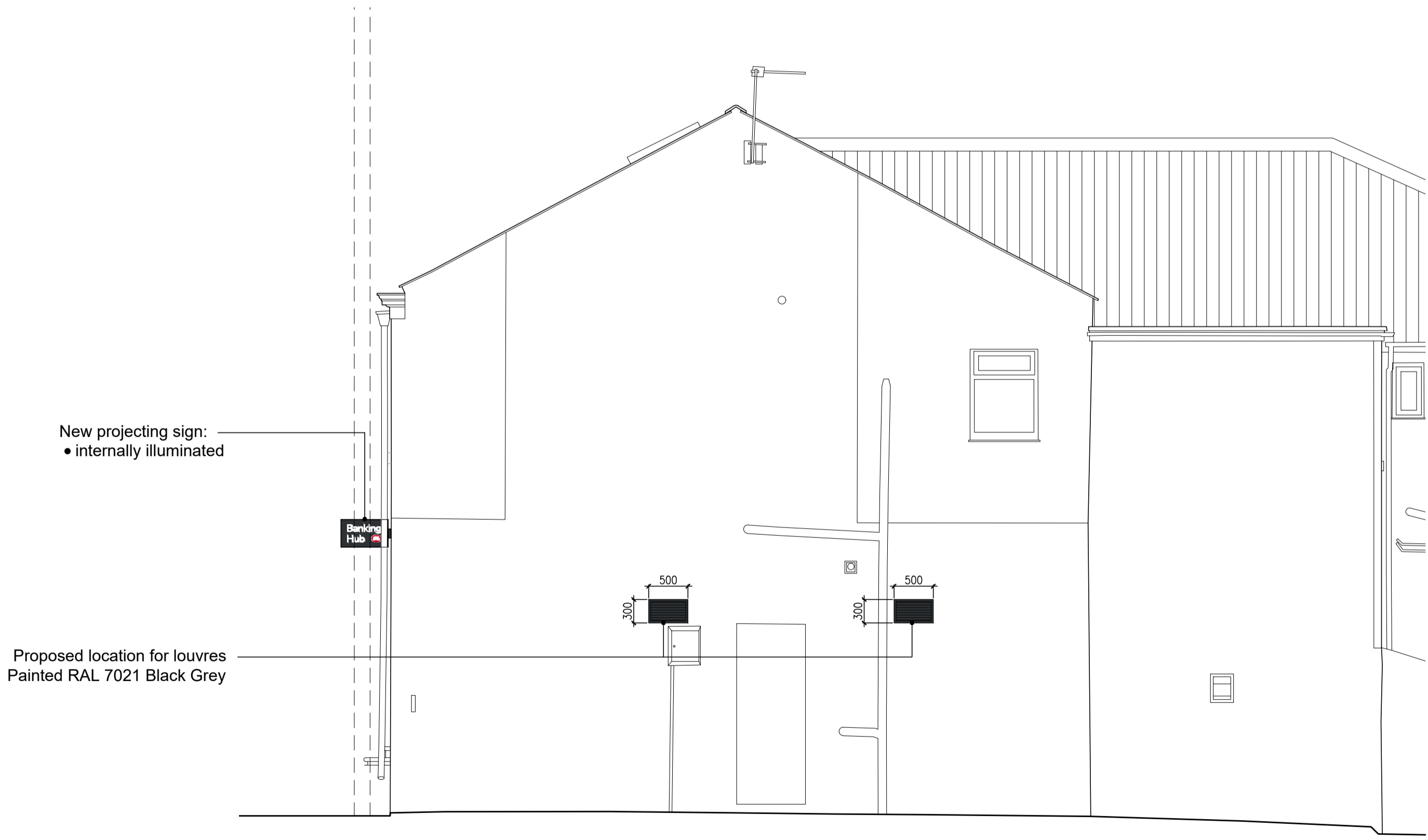
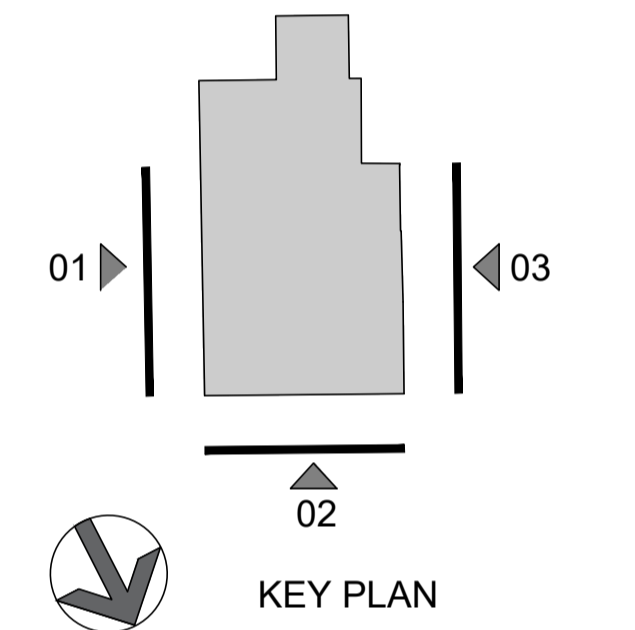

03 Side elevation
scale 1:50 @ A1

New projecting sign:
 • internally illuminated

Proposed location for louvres
 Painted RAL 7021 Black Grey

| rev | date | description | drawn | checked |
|-----|----------|-----------------------------|-------|---------|
| P03 | 02/02/26 | External Condensers Removed | HB | AS |
| P02 | 12/01/26 | Stage 4 Issue | HB | AS |
| P01 | 11/12/25 | Developed for Stage 2 Issue | AS | MN |



client

project title
Proposed Banking Hub @ Longridge

address
**19 - 21 Berry Lane
 Longridge
 PR3 3JA**

description
Elevations Proposed

| size | scale | date | drawn by | checked by |
|------|-------|----------|----------|------------|
| A1:L | 1:50 | 07/11/25 | AS | MN |

status
S3 - Information & Comment

job no. **HUB233-LHA-XX-00-D-A-00002** revision **P03**

