

01 Side elevation
scale 1:50 @ A1

New fascia signage:
• heritage variant
• non illuminated

New projecting sign:
• non illuminated

New directory of services:
• non illuminated
• A1 silver anodised clip
• suspended



02 Front Elevation
scale 1:50 @ A1

New window poster
• suspended
• non illuminated

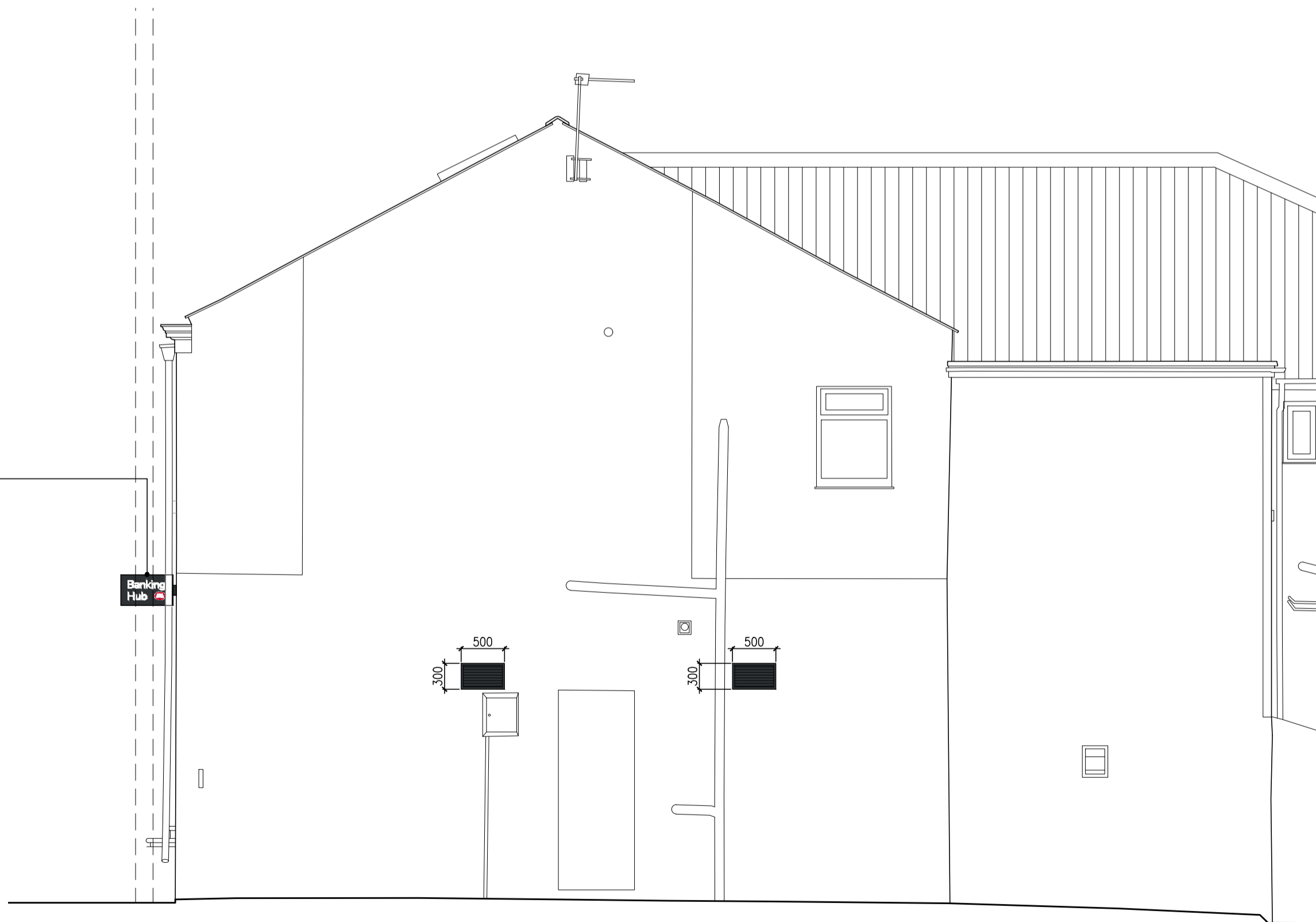

New projecting sign:
• non illuminated

03 Side elevation
scale 1:50 @ A1

Notes:

- Do not scale off this drawing
- Drawing to be read in conjunction with all relevant other drawings and related specification documents
- Contractor to check all dimensions / levels on site before construction and advise any discrepancies to L&H Architects
- Dimensions are in millimetres unless otherwise stated
- © This drawing is the copyright of Lewis & Hickey Ltd

CONSTRUCTION (DESIGN MANAGEMENT) REGULATIONS 2015

- This drawing is to be read in conjunction with L&H Architect's corresponding Design Risk Assessments
- All works to be carried out in accordance with the Construction Phase plan prepared by the Principle Contractor

NOTE:

All dimensions must be checked on site prior to commencement of works or ordering of third party equipment.

All external walls and party walls thicknesses and compositions are assumed and need TBC on site via an intrusive survey.

Accessible WC proposed design represents and interpretation of the recommendation provided by the Building Regulations therefore it requires to be approved by the Building Control Officer prior to construction.

Refer to MEP Pack and SE Pack for relevant information

Base and head fixing details back to main structure TBC by the Principal Contractor to ensure compliance with Approved Document Part K, BS EN 1991-1-1 with its UK National Annex, PD 6688-1-1 and BS 6180

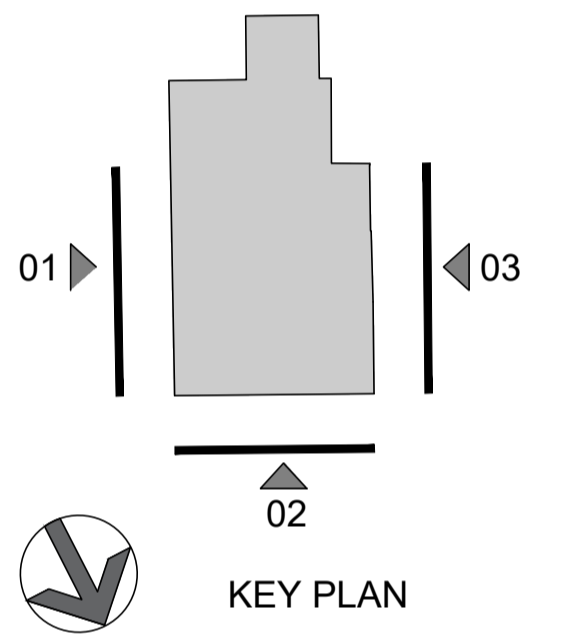

P02	20/03/26	Updated to Planning Officer comments	HB	AS
P01	21/01/26	Planning Issue	HB	MN
rev	date	description	drawn	checked



Edinburgh | Guildford | London | Manchester | Nottingham



In association with



project title

Proposed Banking Hub @ Longridge

address

19 - 21 Berry Lane
Longridge
PR3 3JA

description

Elevations - Signage
Proposed

size	scale	date	drawn by	checked by
A1:L	1:50	21/01/26	HB	MN

status	
S3 - Information & Comment	

job no.	L&H job no: E7817	revision
HUB233-LHA-XX-00-D-A-00003		P02

Lewis & Hickey Ltd | Registered in England & Wales | 2007297 | 18 Farnham Road | Guildford | GU1 4XA

