

Dry Ski Slope

Existing Ski slope reception and storage.

Recycling and refuge area

Wellsprings Hotel
(PH)

Wellsprings Restaurant.

Main entrance to
Wellsprings Restaurant.

267.6m

Entrance to the Wellsprings

Car Park to
Wellsprings Restaurant.

Former Helicopter landing pad

Application No:	3/2026/0033
Local area council:	Ribble Valley council
Previous application No:	
Dwg :	Drawn:
PCD00154/V3a	PCD
Amended.	
Scale:	
1:200	Existing site layout
THIS DRAWING IS COPYRIGHT © AND REMAINS THE PROPERTY OF DURKIN ARCHITECTURAL . REPRODUCTION OR ALTERATION OF THIS DRAWING REQUIRES PRIOR PERMISSION.	

Site location:	The Wellsprings Restaurant Sabden Clitheroe BB7 9HN
Applicant:	Mr & Mrs Marhraoui
Project:	Proposed portable cabin and seating area for consumption of food and drink.
Date:	16 March 2026

Contact:	Durkin Architectural. 07484510433
email:	durkinarchitectural@gmail.com
Website:	www.durkinarchitectural.com
Address:	Heritage Exchange, South Lane Mills Eiland. HX5 0HG West yorkshire

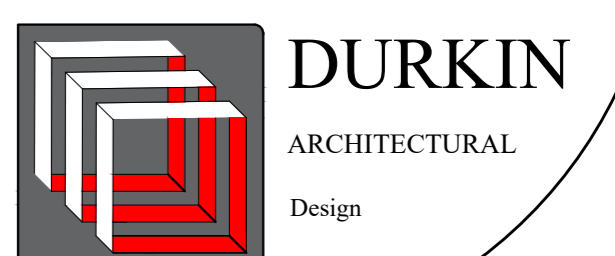
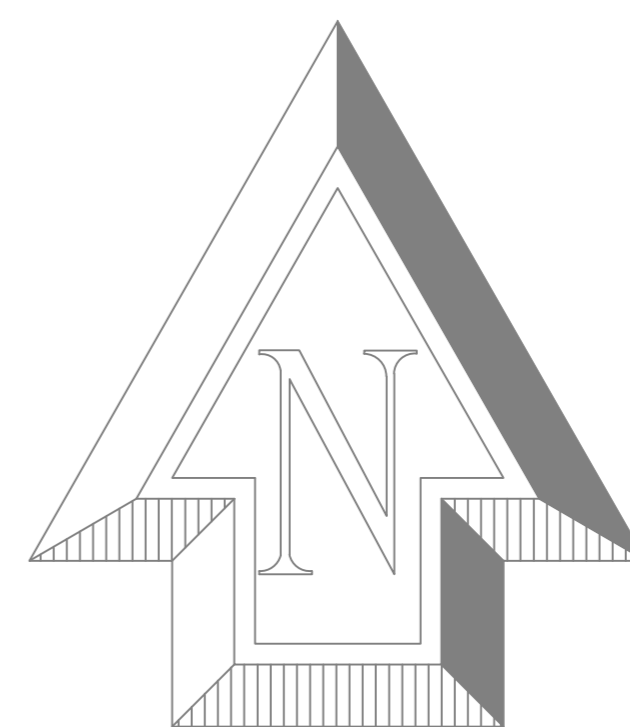

DURKIN
ARCHITECTURAL
Design