

Existing Ski slope reception and storage.

Recycling and refuge area

Wellsprings Hotel (PH)

Main entrance to Wellsprings Restaurant.

267.6m

Application No: 3/2028/0033
Local area council: Ribbles Valley council
Previous application No:
Dwg : PCD00159/1 **Drawn:** PCD
 Amended.

Scale:	Proposed site layout
1:200	

THIS DRAWING IS COPYRIGHT © AND REMAINS THE PROPERTY OF DURKIN ARCHITECTURAL. REPRODUCTION OR ALTERATION OF THIS DRAWING REQUIRES PRIOR PERMISSION.

Site location: The Wellsprings Restaurant Sabden Clitheroe BB7 9HN
Applicant: Mr & Mrs Marhraoui
Project: Proposed portable cabin and seating area for consumption of food and drink.
Date: 16 March 2026

Contact: Durkin Architectural. 07484510433
email: durkinarchitectural@gmail.com
Website: www.durkinarchitectural.com
Address: Heritage Exchange, South Lane Mills Elland. HX5 0HG West yorkshire

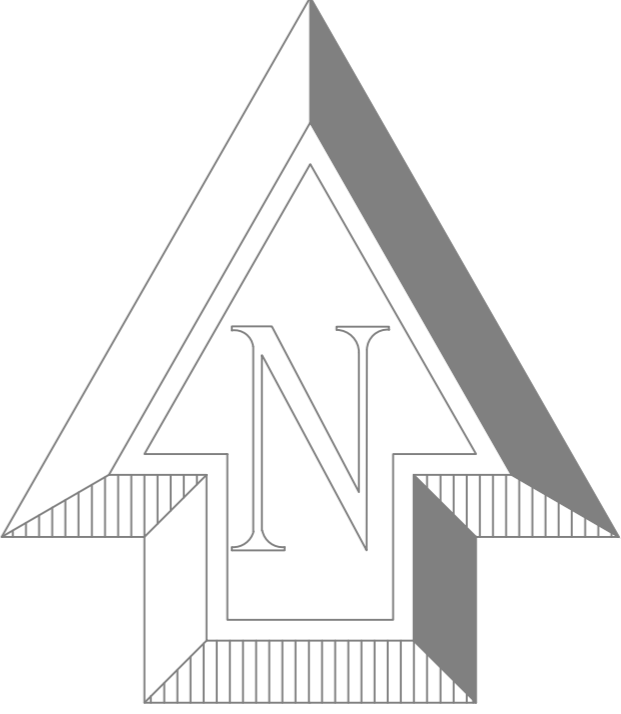
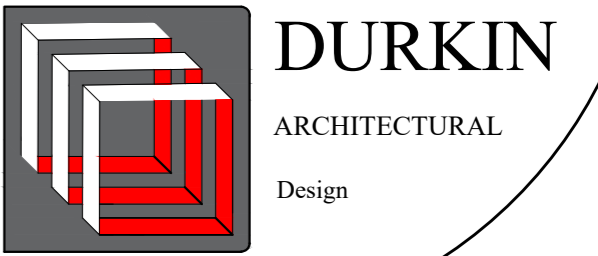

Proposed seating area for food sales portable building

Proposed food sales portable building

Car Park to Wellsprings Restaurant.

Entrance and resident parking surfaced.

E.V. Charge point

E.V. Charge point

Wellsprings Restaurant.

Wellsprings Restaurant.

Wellsprings Restaurant.

Wellsprings Restaurant.

Wellsprings Restaurant.

Wellsprings Restaurant.

Wellsprings Restaurant.

Wellsprings Restaurant.

Wellsprings Restaurant.

Wellsprings Restaurant.

Wellsprings Restaurant.

Wellsprings Restaurant.

Wellsprings Restaurant.

Wellsprings Restaurant.

Wellsprings Restaurant.

Wellsprings Restaurant.

Wellsprings Restaurant.

Wellsprings Restaurant.

Wellsprings Restaurant.

Wellsprings Restaurant.

Wellsprings Restaurant.

Wellsprings Restaurant.

Wellsprings Restaurant.

Wellsprings Restaurant.

Wellsprings Restaurant.

Wellsprings Restaurant.

Wellsprings Restaurant.

Wellsprings Restaurant.

Wellsprings Restaurant.

Wellsprings Restaurant.

Wellsprings Restaurant.

Wellsprings Restaurant.