

This drawing is to be read in conjunction with all relevant Architect, consultants' and specialists' drawings and specifications. The Architect is to be notified of any discrepancies before proceeding. Do not scale from this drawing. All dimensions and levels are to be checked on site. This drawing is subject to copyright. All work carried out before Planning and Building Permission has been granted is at the contractor/clients risk.  
 Note: proposed drawing based on OS dwg information. All illustrated dimensions are approximate and all site dimensions are to be checked on site and subject to site survey.

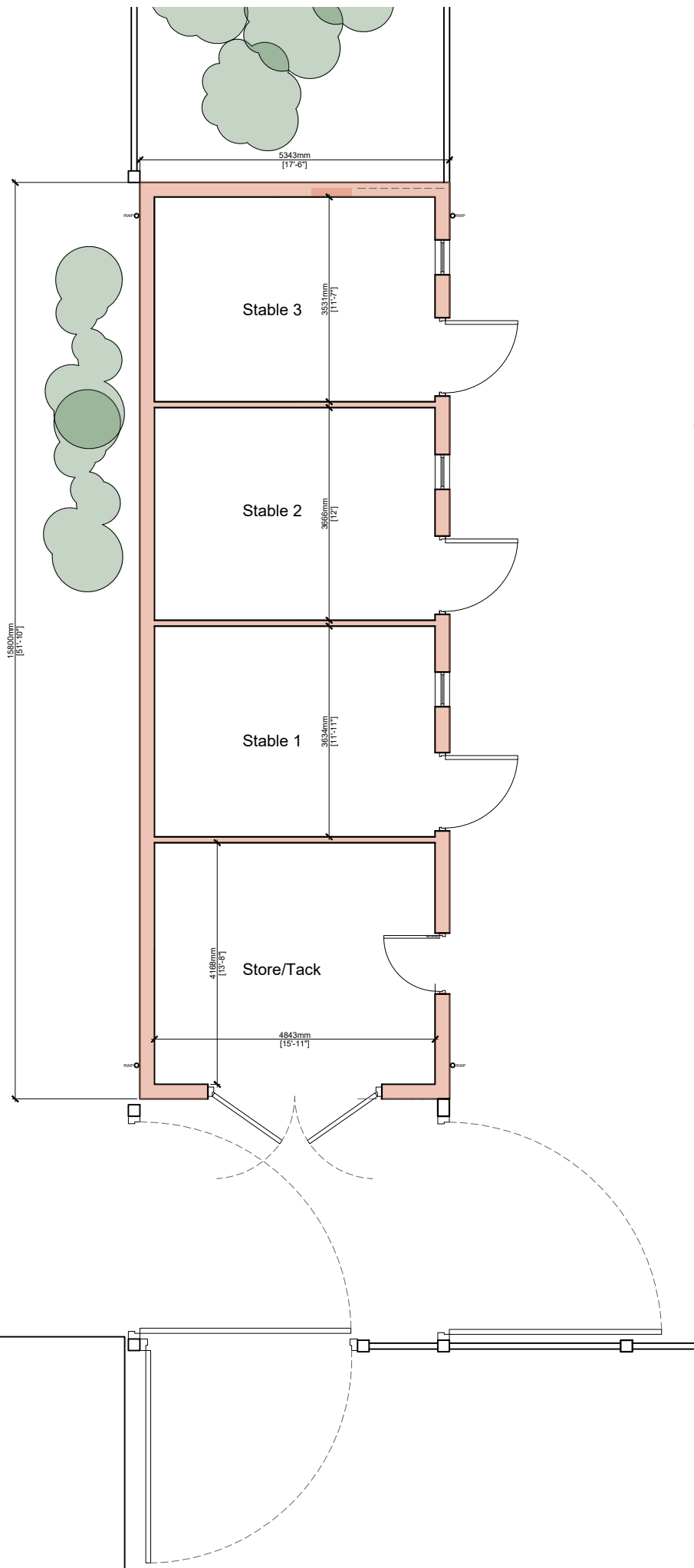

Proposed Ground Floor Plan Scale 1:100

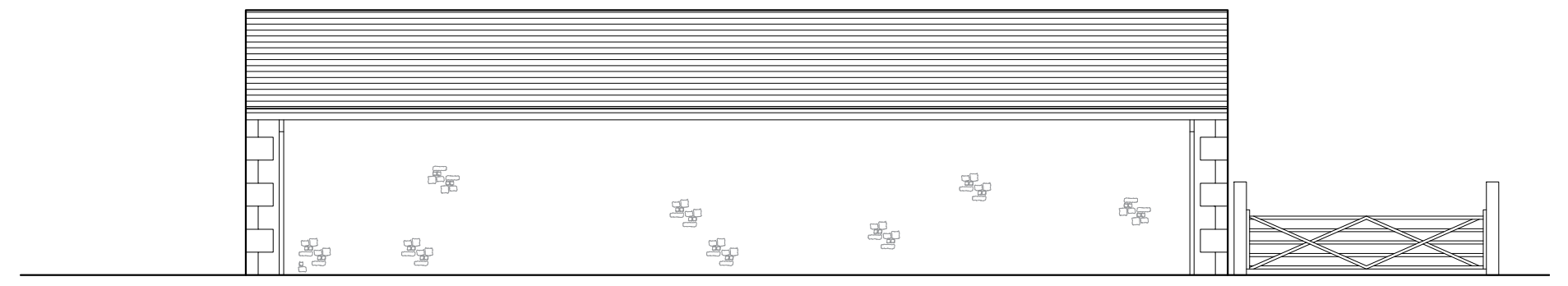

South Facing Side Elevation Scale 1:100

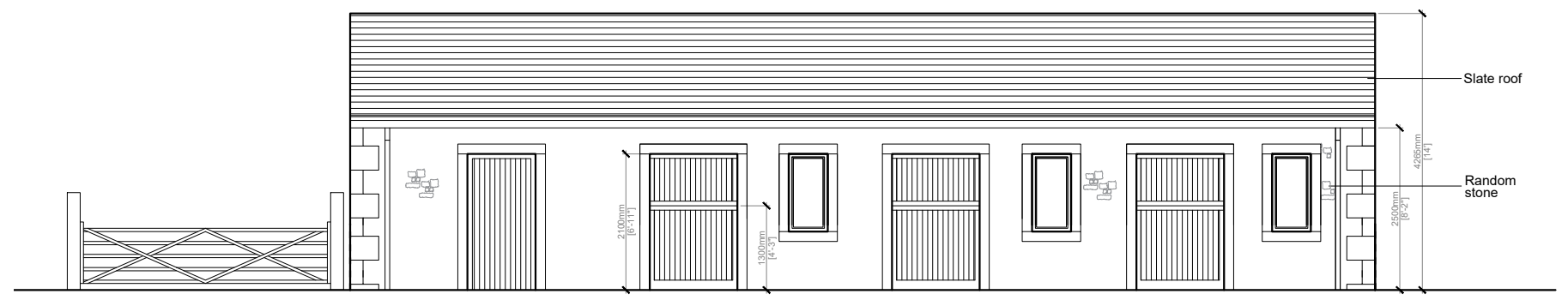

North Facing Side Elevation Scale 1:100

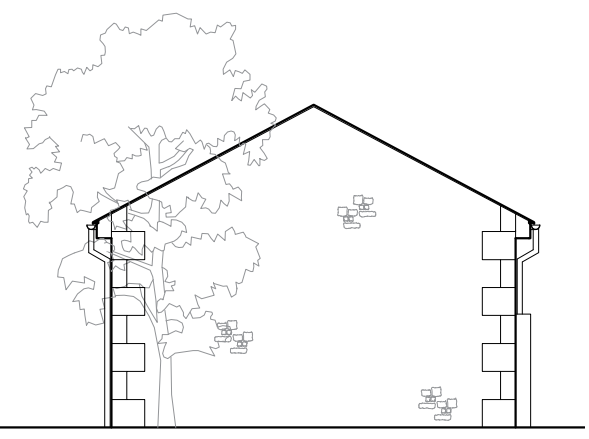

West Facing Elevation Scale 1:100

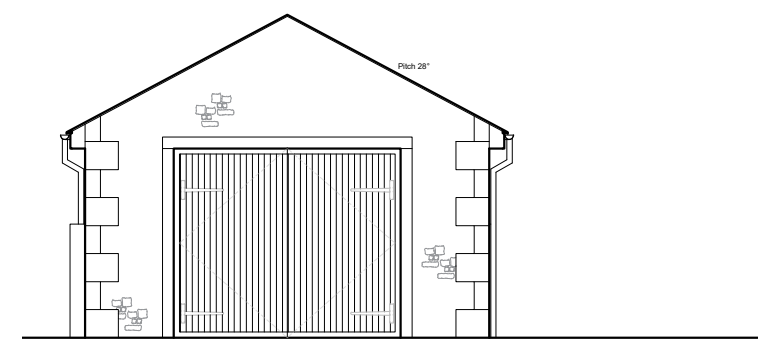

East Facing Front Elevation Scale 1:100

B	RBM Windows removed.	30.03.2026
A	RBM Yard removed.	29.01.2026

Client	
Mr Robert Mustoe	
Job Title	
Stable Replacement - Barn At Old Langho Road Old Langho Blackburn BB6 8AW	

Drawing Title		
Proposed Ground floor plan and elevations		
Scale	Date	Drawn
1:100 @ A3	Nov 2025	JC

**spa**  
 SUNDERLAND PEACOCK ARCHITECTS  
 SUNDERLAND PEACOCK & ASSOCIATES LTD.  
 HAZELMERE, PIMLICO ROAD, CLITHEROE  
 LANCASHIRE, BB7 2AG  
 T 01200 423178 F 01200 427328  
 E info@sunderlandpeacock.com  
 www.sunderlandpeacock.com



7173 - P02	REV B
------------	----------