

5 West Elevation as Proposed
1:100

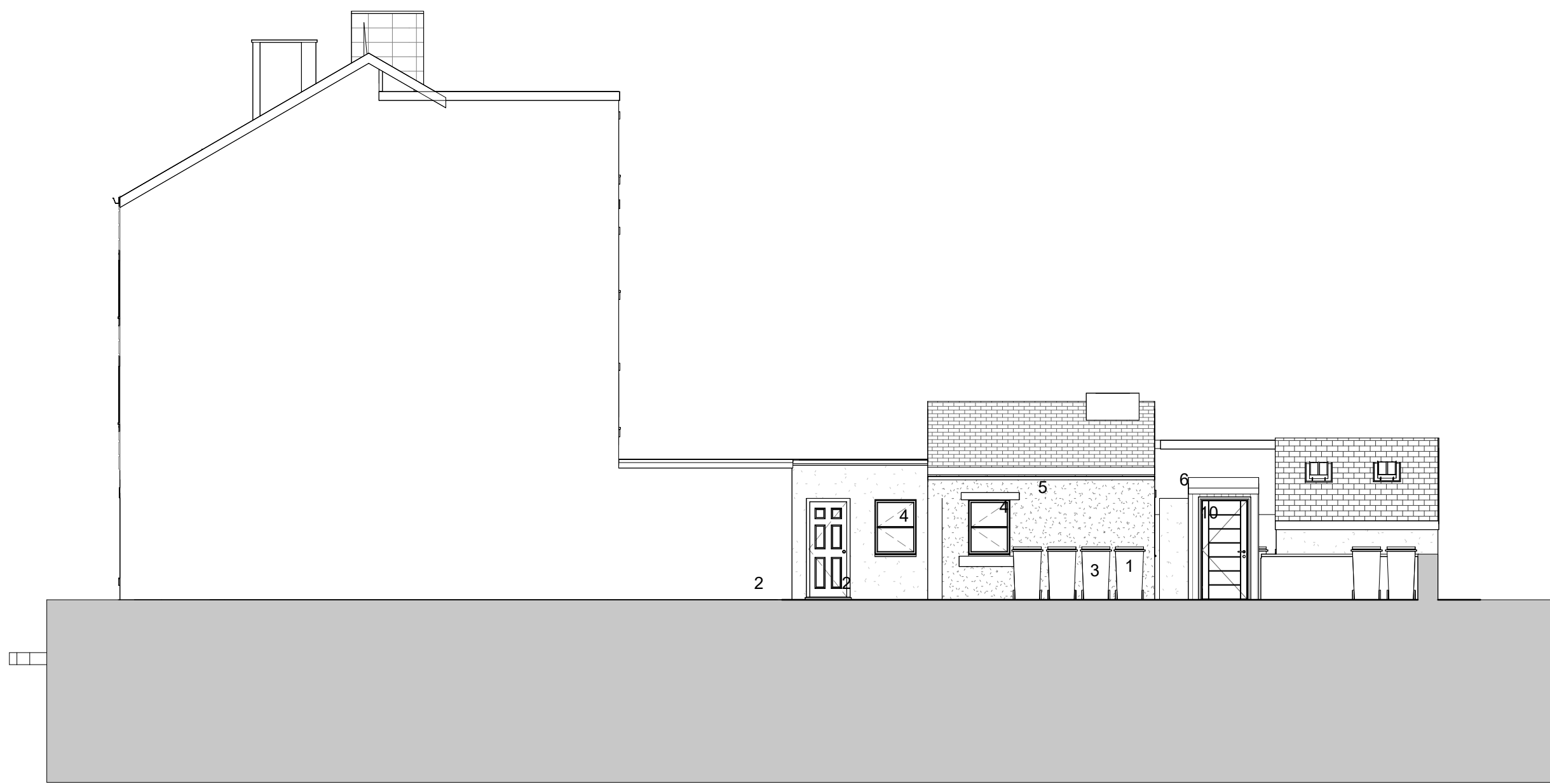

2 East Elevation as Proposed
1:100



4 South Elevation as Proposed
1:100

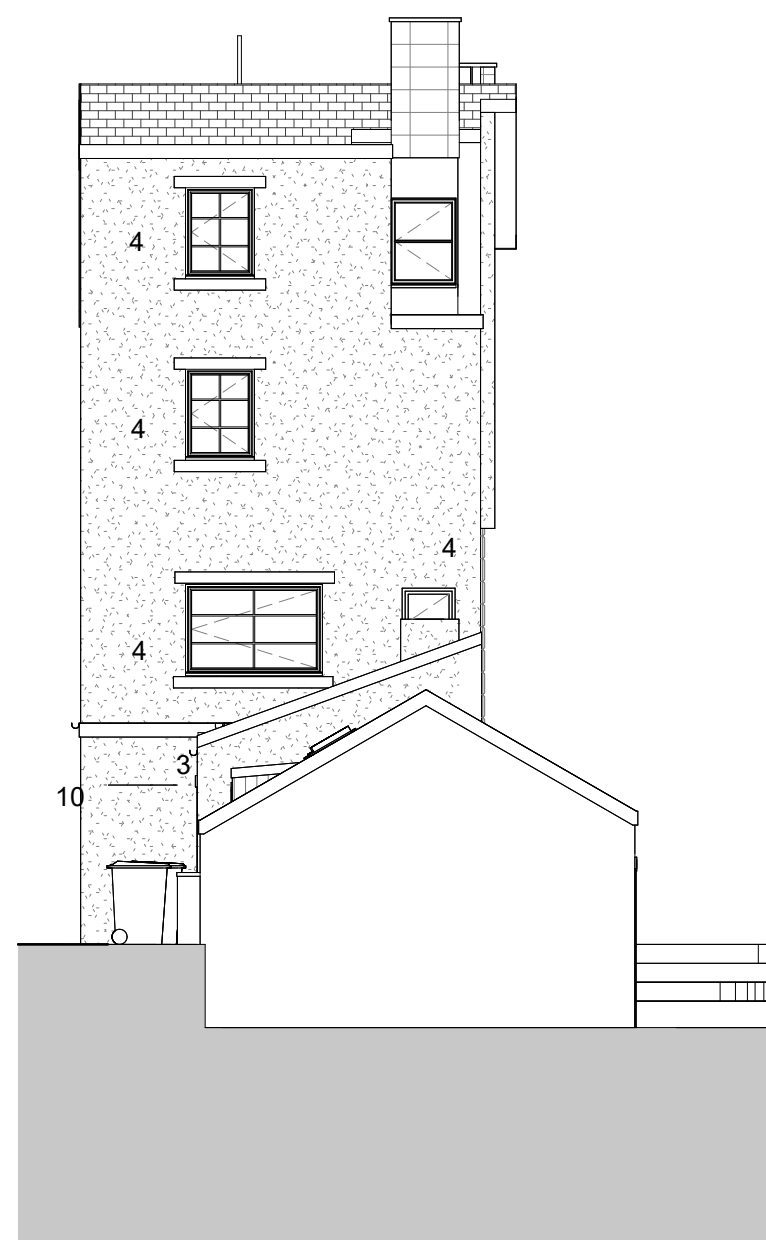

3 North Elevation as Proposed
1:100

MATERIALS

KEY

- 1** NEW MASONRY RENDERED WALLS
- 2** TIMBER MOCK SASH- WHITE IN COLOUR
- 3** NEW EXTERNAL DOORS UPVC
- 4** REPLACEMENT TIMBER WINDOWS TO BE WHITE
- 5** STONE SURROUNDS TO BE PAINTED BLACK
- 6** CONSERVATION ROOFLIGHTS
- 7** SIGNAGE COLOUR AND STYLE TBC WITH COUNCIL
- 8** NEW EXTERNAL DOORS IN TIMBER PAINTED
- 9** TIMBER MOCK SASH- WHITE
- 10** 6 SPACE AMAZON BIKE STORAGE - HERITAGE RANGE

P11	NMA App - Door and Window Amended	Date 12
P10	Bins and Bike Store/ Location Plan	18.09.2025
P9	Bins and Bike store amendment	17.09.2025
P8	Bike Store Amendments	11.09.2025
P7	Amendments Planners comments	05.08.2025
P6	Planning Officer Comments	21.08.2025
P5	PLANNING DRAWINGS	17.08.2025
P4	Amended Plans	13.08.2025
P3	Amendments to Plans as per LA Comments	09.07.2025
P2	Notes Amended	27.05.2025
P1	PLANNING	08/04/2025
Rev	Description	By Date

03-204 - General-Arrangement_Plans_Sheet-02 Proposed Elevations

Owner | TBC

SCALE: As indicated @ A1 | 01/02/20 | REVISION: P11

0m 1m 2m 3m 4m

Drawing Scale 1:50 @ A1