

Ground Floor Plan - (remain as existing)

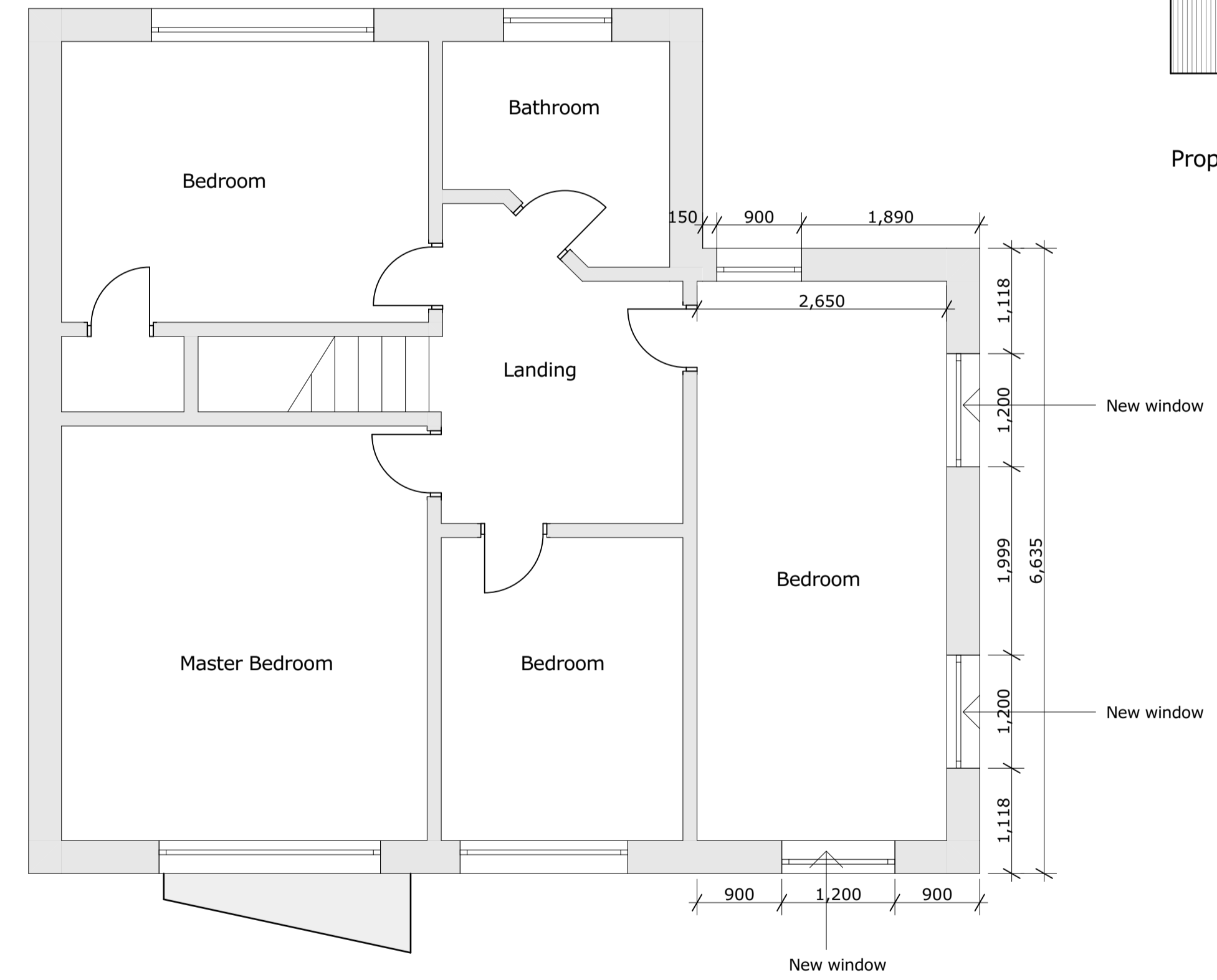

Proposed First Floor Plan

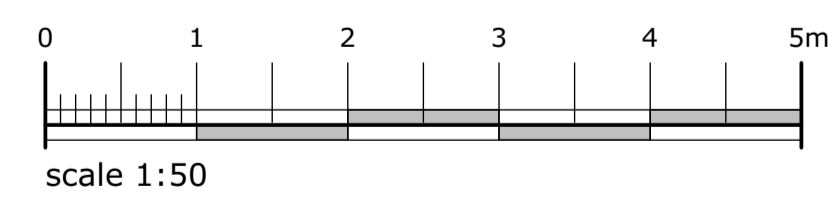
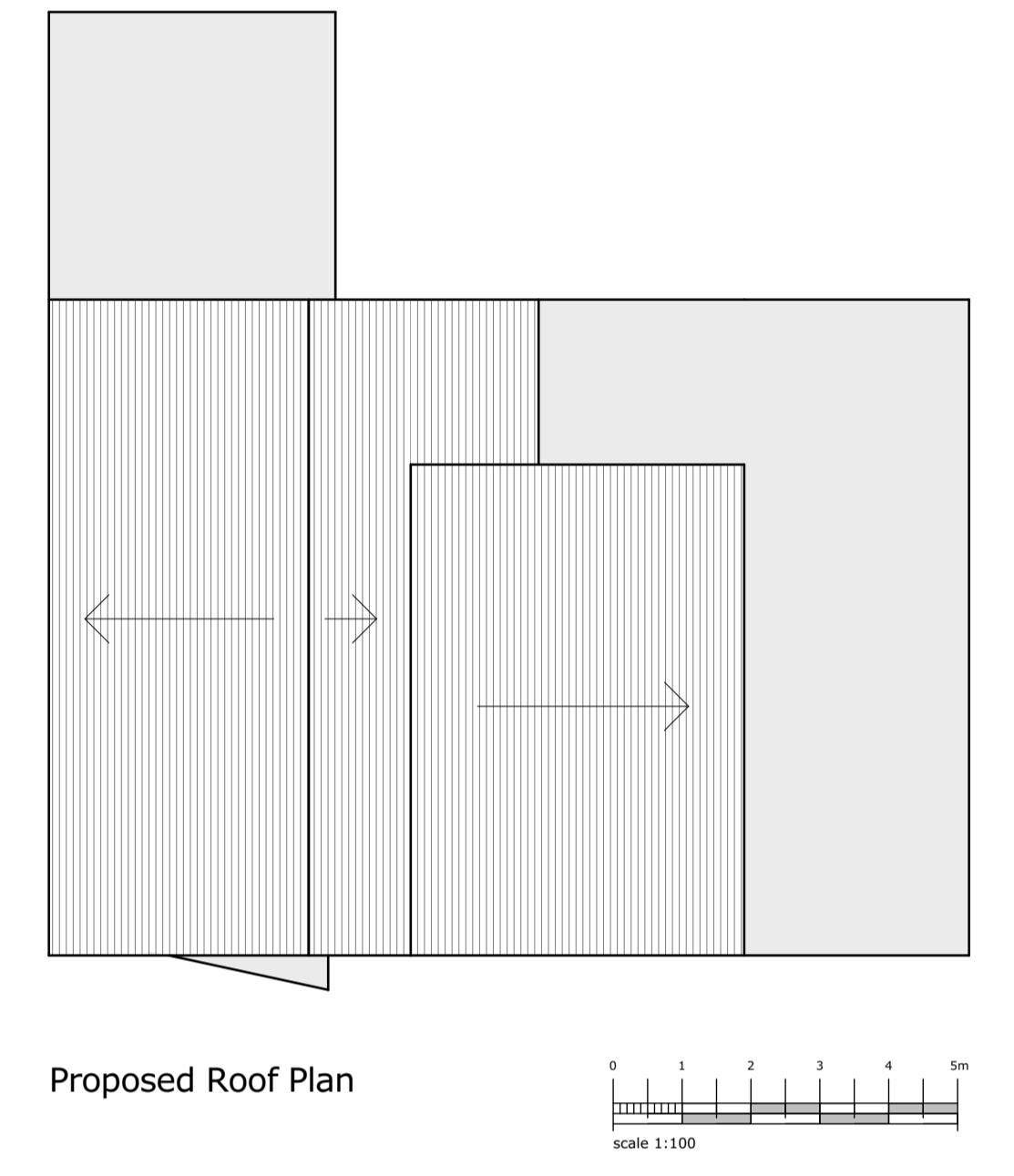

client: Mr & Mrs Wilmore

project: 33 Carleton Avenue

Simonstone, BB12 7JA

sheet: Proposed Floor Plans

dwg no: 01.02	05	A
---------------	----	---

scale: 1:50, 1:100 @ A1

date: LD

drawn: 13/02/2026

