

NOTES:

No.	Description	Date

CLIENT: Mr Watson & Ms Hewson
29 Pendleton Road,
Wiswell,
Clitheroe
BB7 9DD

PROJECT: Proposed two Storey side
Extension

SHEET: EXISTING FLOOR PLANS

Project number PHA/1009

Date 26/01/2026

Drawn by DH

Checked by PH

A2.1

Scale 1 : 50

Sheet size A1

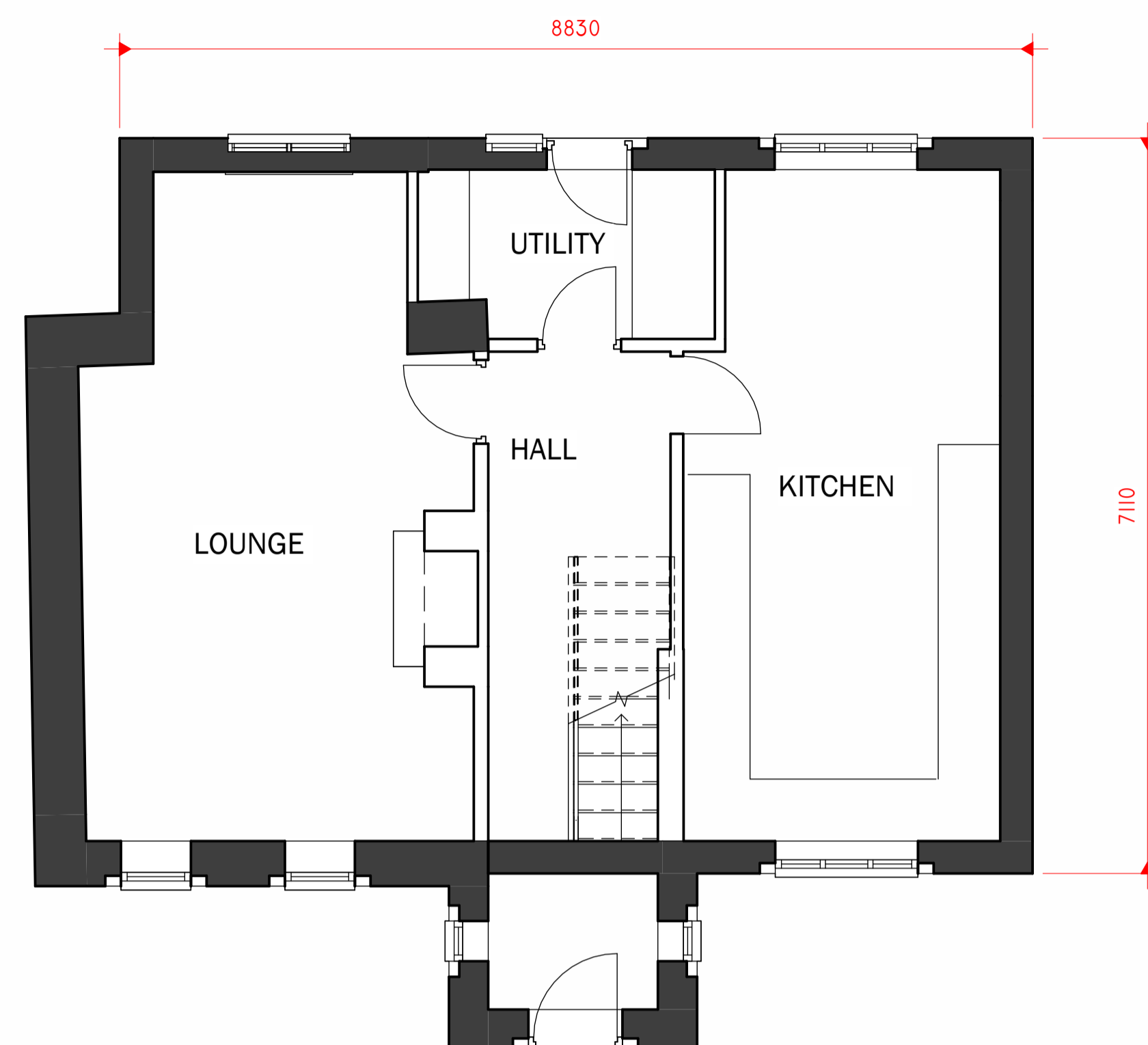

2 EXISTING GROUND FLOOR
1 : 50

5 EXISTING SOUTH.
1 : 50



4 EXISTING NORTH.
1 : 50

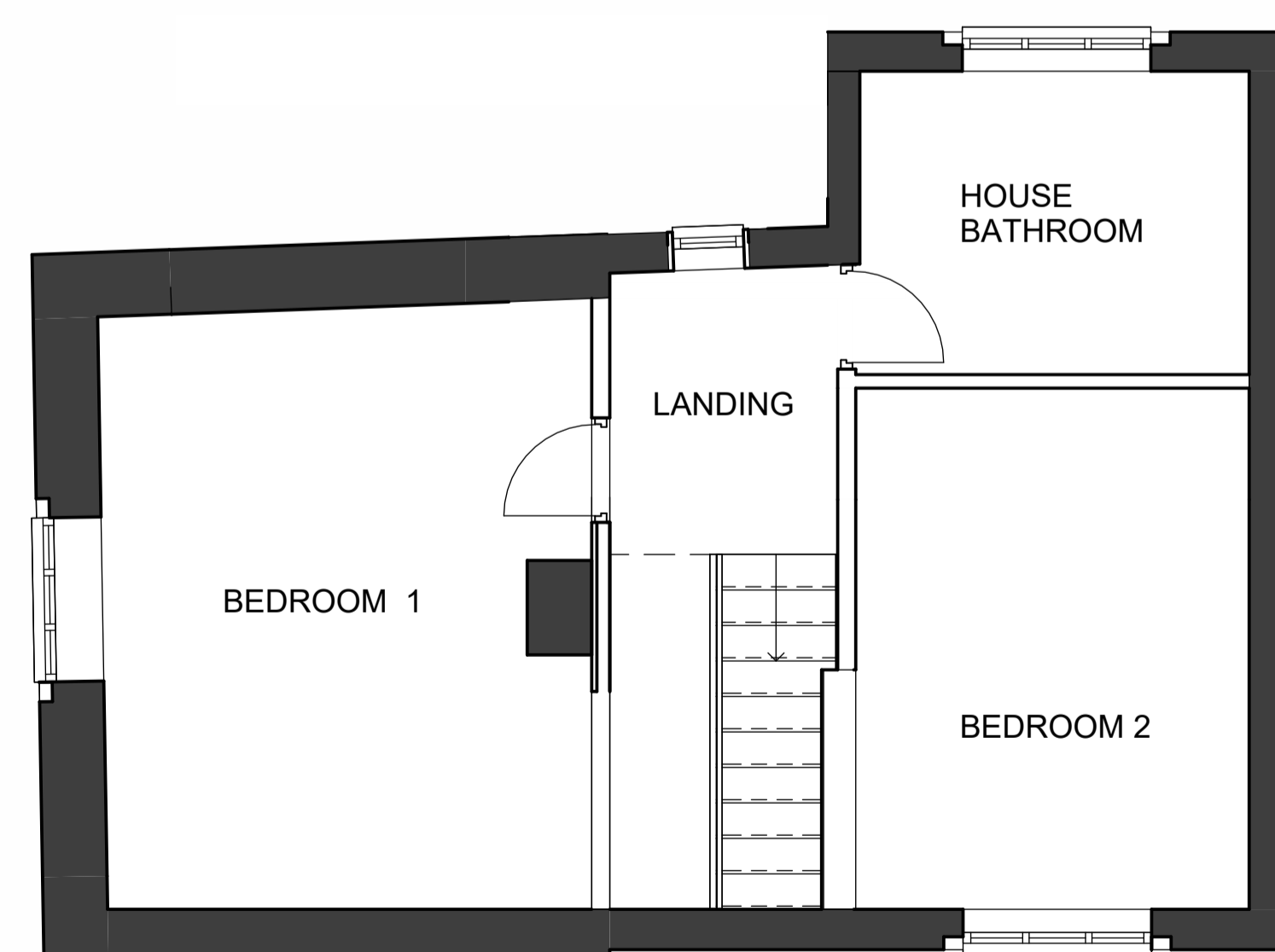

1 EXISTING FIRST FLOOR
1 : 50

6 EXISTING WEST.
1 : 50

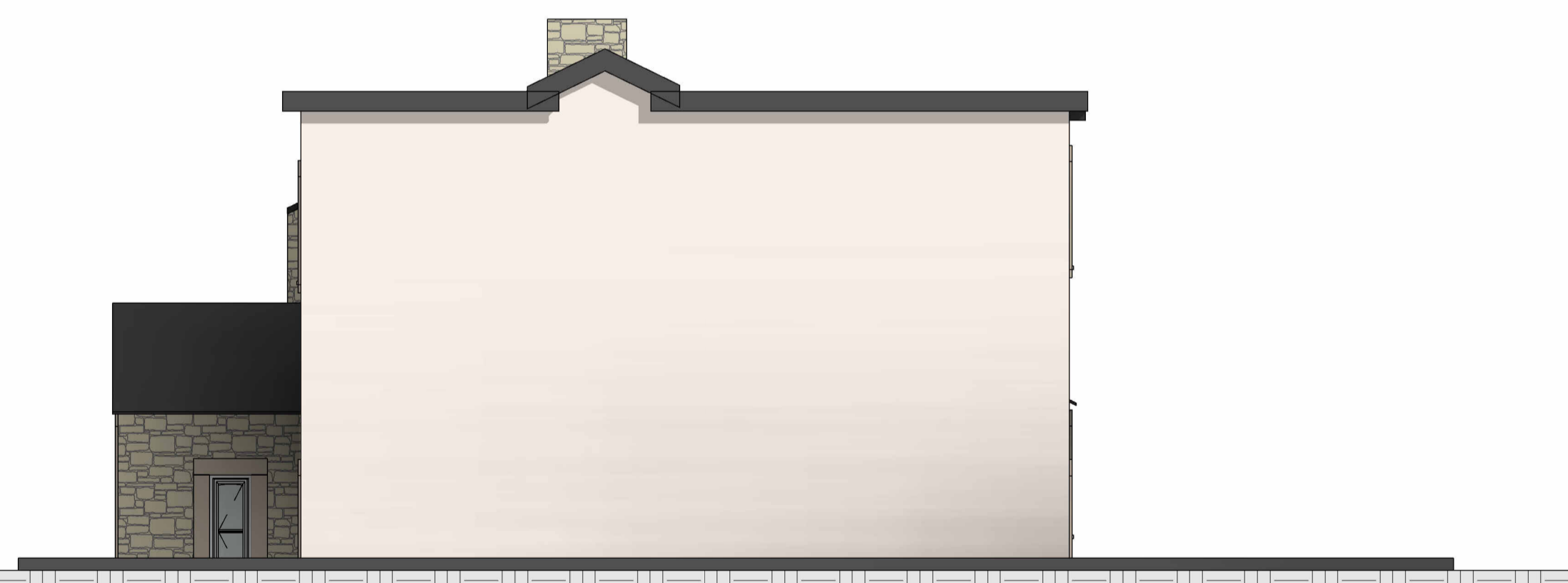

3 EXISTING EAST.
1 : 50

