

NOTES:

No.	Description	Date
A)	Eaves & Ridge Height	03/07/2025

CLIENT: Mr Watson & Ms Hewson
29 Pendleton Road,
Wiswell,
Clitheroe
BB7 9DD

PROJECT: Proposed two Storey side
Extension

SHEET: PROPOSED FLOOR PLANS
DRAFT 3

Project number PHA/1009

Date 26/01/2026

Drawn by DH

Checked by PH

A2.2

Scale 1 : 50

Sheet size A1

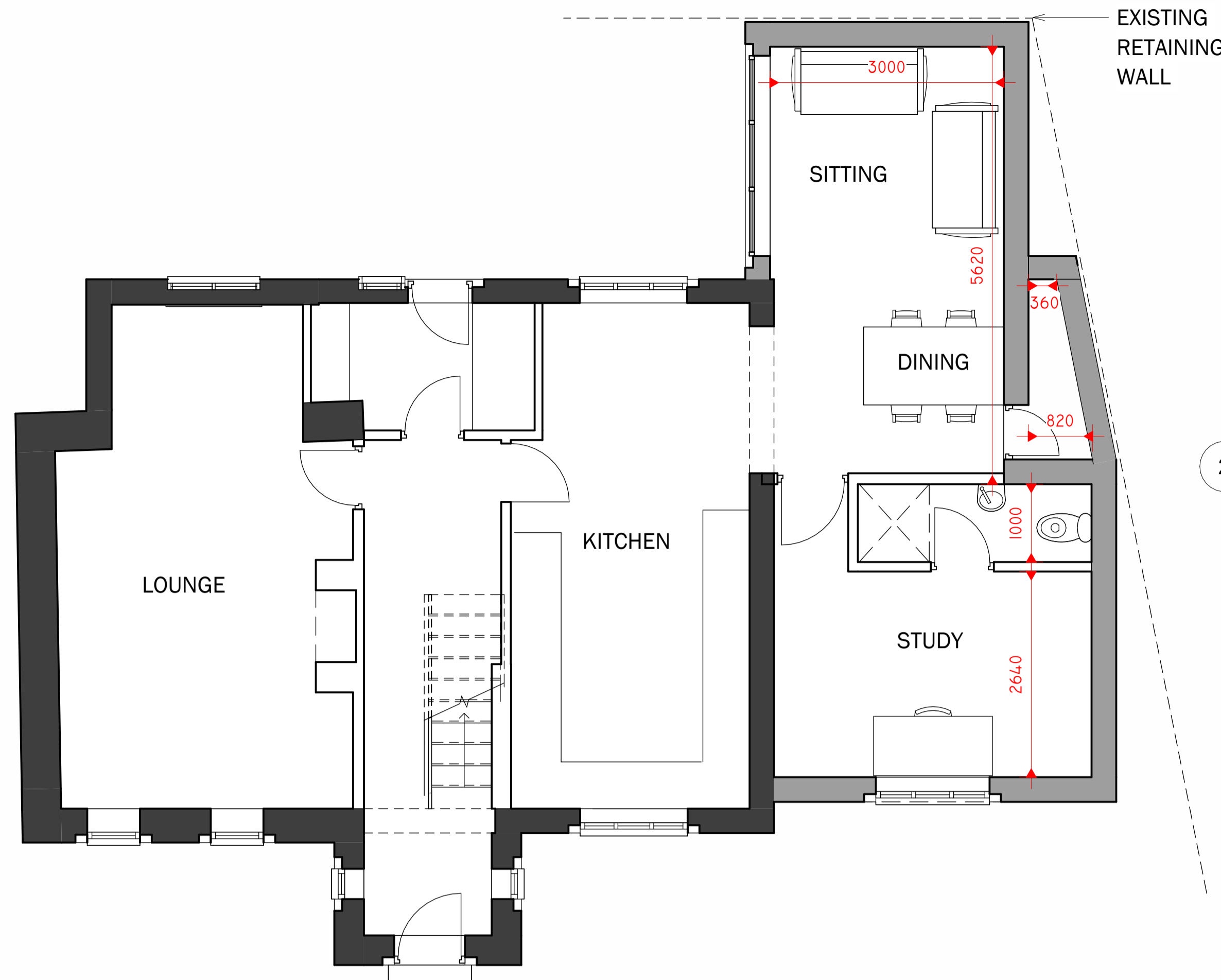

2 PROPOSED SOUTH
1 : 50



3 PROPOSED NORTH
1 : 50



1 PROPOSED WEST
1 : 50

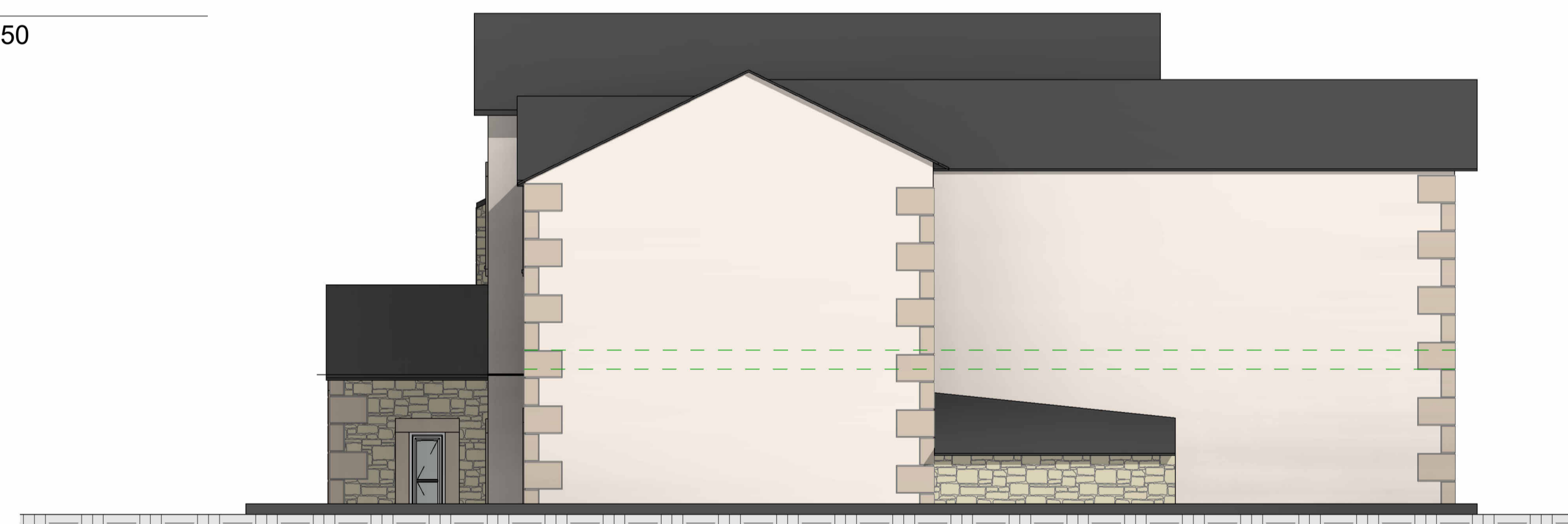

4 PROPOSED EAST
1 : 50

