

This drawing is to be read in conjunction with all relevant Architect, consultants and specialist drawings and specifications. The Architect is to be notified of any discrepancies before proceeding. Do not scale from this drawing. All dimensions and levels are to be checked on site. This drawing is subject to copyright. All work carried out before Planning and Building Permission has been granted is at the contractor's risk.

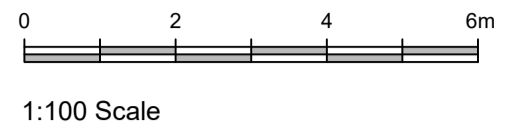

South West Elevation

▽ Datum +112.00



South East Elevation

▽ Datum +112.00



North East Elevation

▽ Datum +112.00

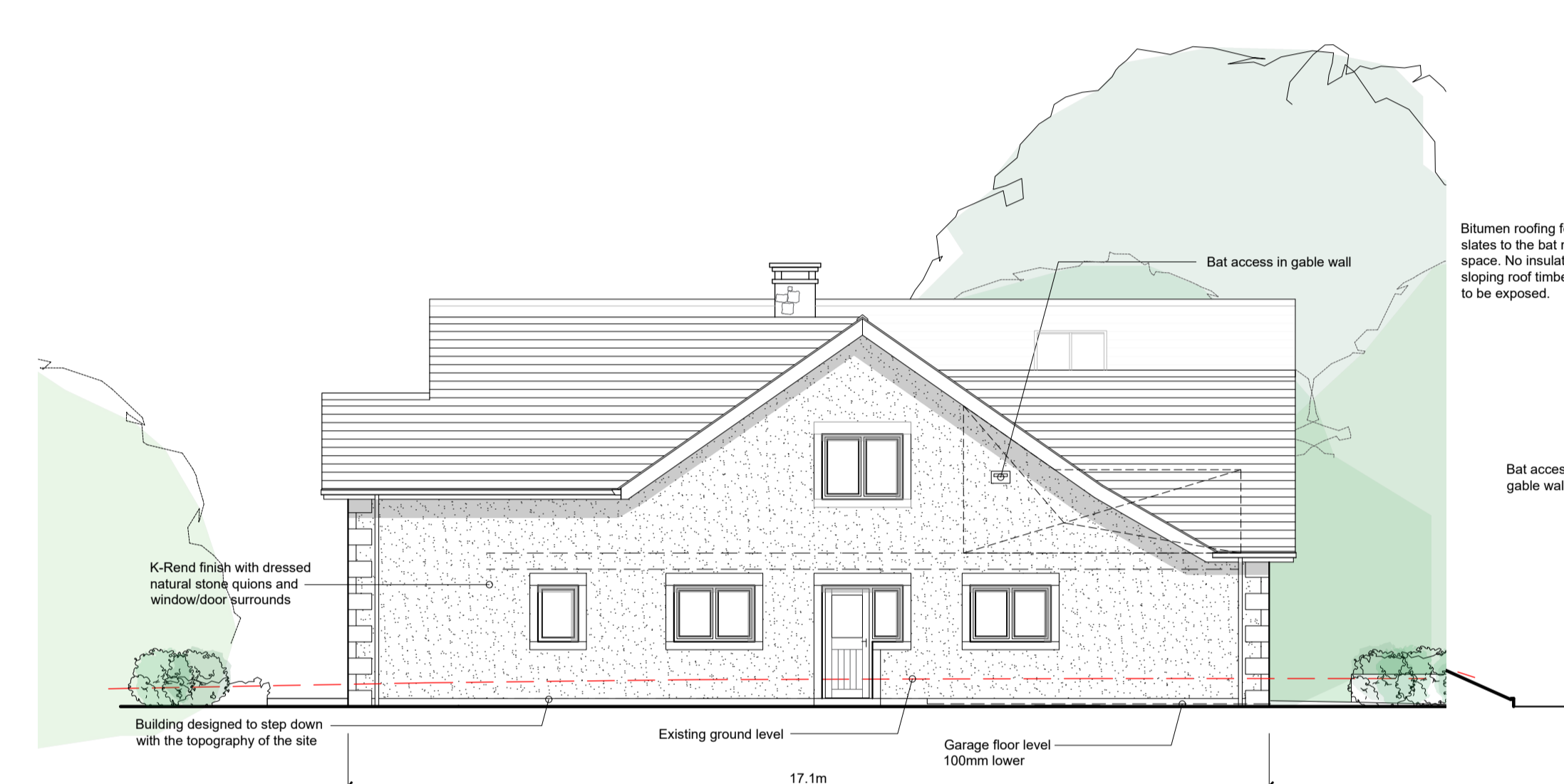

North West Elevation

▽ Datum +112.00

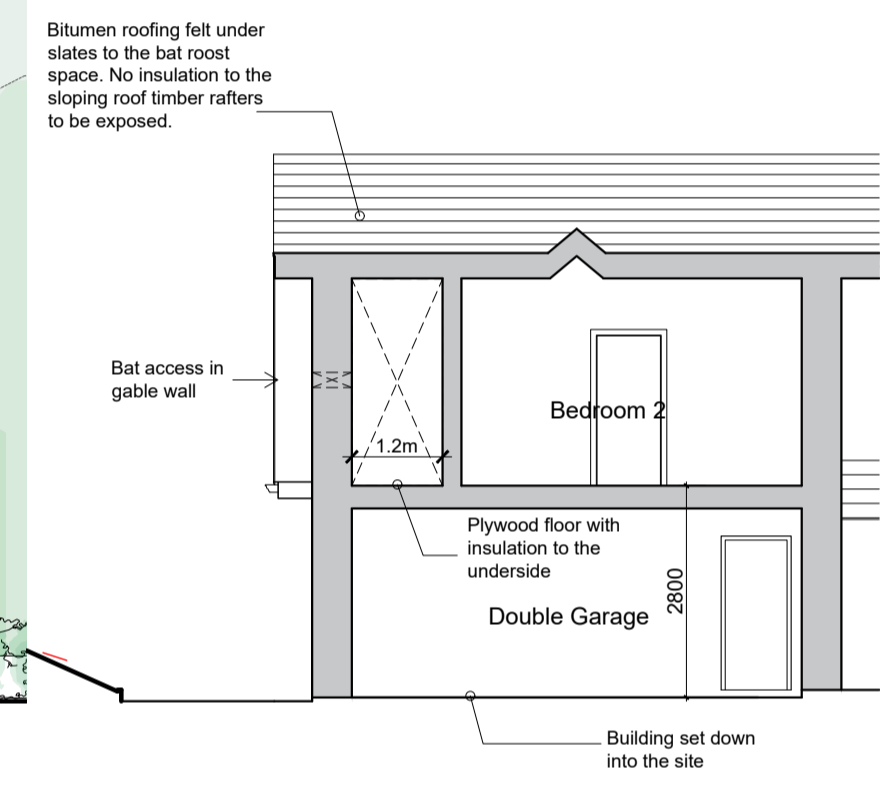

Section A-A

▽ Datum +112.00

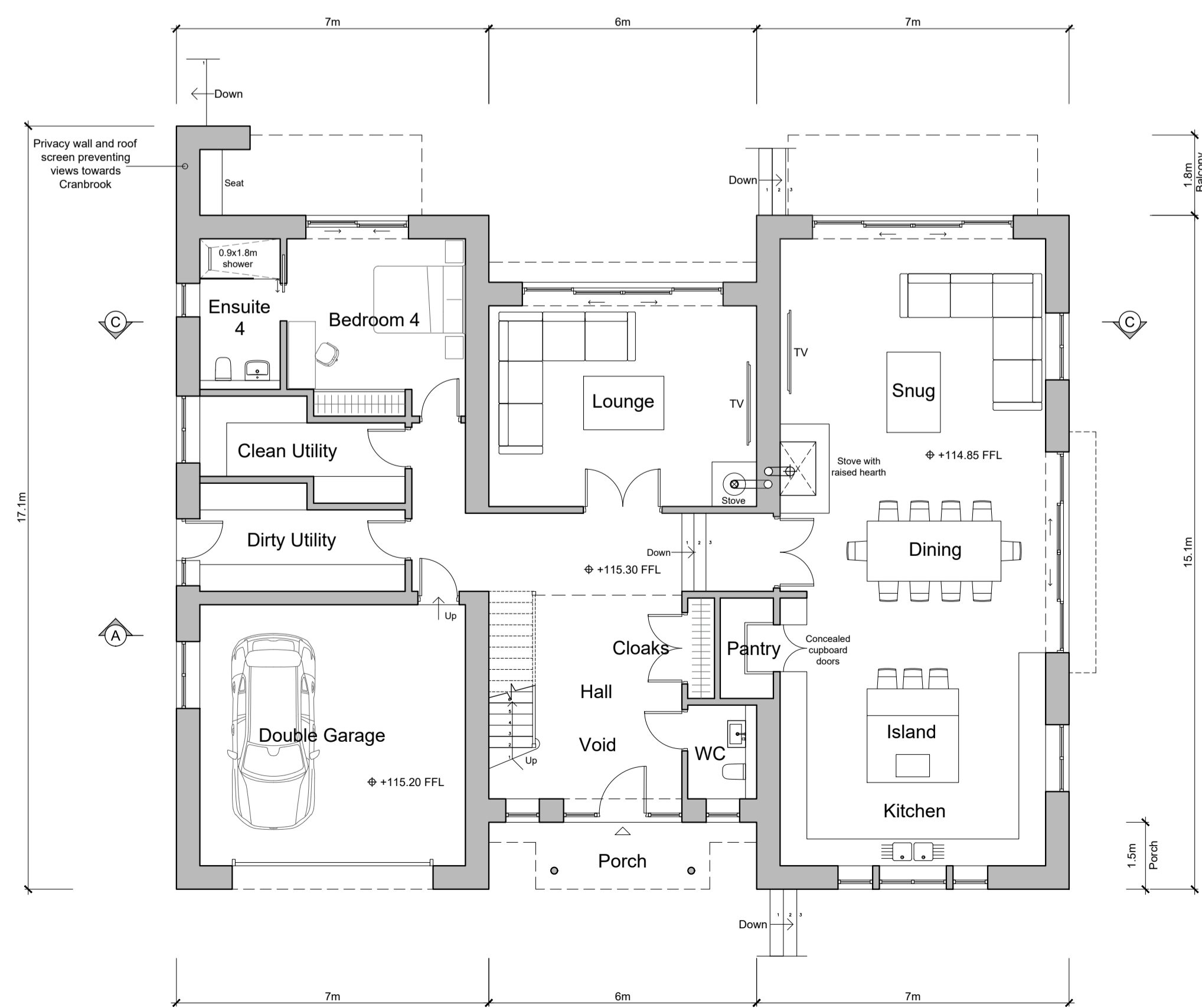

Ground Floor Plan

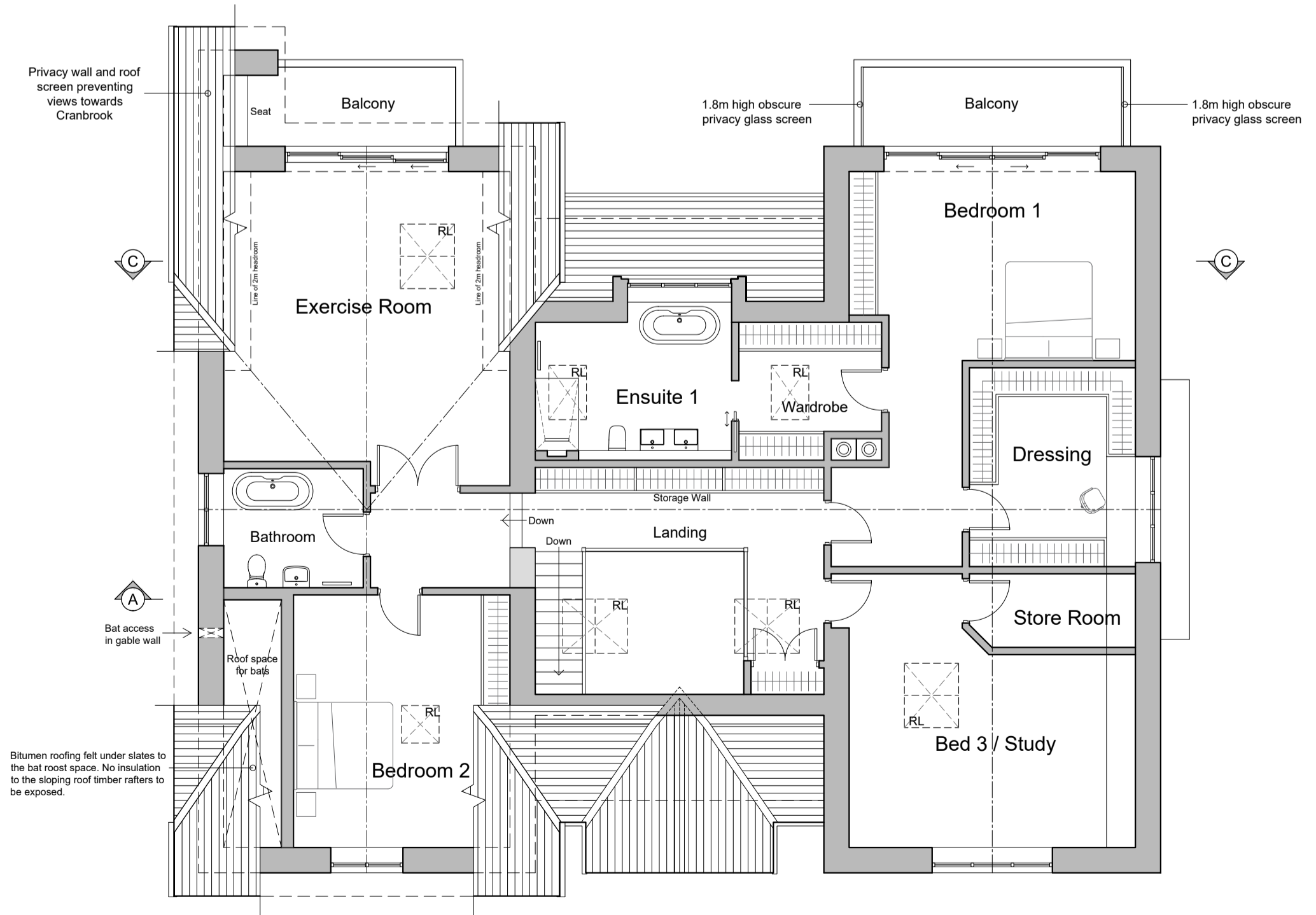

First Floor Plan

- REVISIONS:**
- Rev A - Ridge retained at same height and pitch reduced. - 1.12.25 - KD
  - Rev B - Chimney drawn correctly. - 4.12.25 - KD
  - Rev C - Minor changes to address clients requests. - 5.12.25
  - Rev E - Amended scheme design. - 05.01.2026 - RS
  - Rev F - Internal SPA review. - 08.01.2026 - RS
  - Rev G - Vegetation colour added. - 14.01.2026 - KD
  - Rev H - Cladding changed to timber. - 15.01.26 - KD

Client  
Miss Huskisson and Mr Wilkinson

Job Title  
Proposed New Replacement Dwelling at Markhor Eaves Hall Lane West Bradford Clitheroe BB7 3JG

DRAWING TITLE		
Proposed Floor Plans and Elevations Scheme 3		
PLANNING		
Scale	Date	Drawn
1:100 @ A1	Jan 2026	RS

**spa**  
SUNDERLAND PEACOCK ARCHITECTS  
SUNDERLAND PEACOCK & ASSOCIATES LTD.  
HAZELMERE, PEARLICO ROAD, CLITHEROE  
LANCASHIRE, BB7 2JG  
T 01200 423178 F 01200 427328  
E info@sunderlandpeacock.com  
www.sunderlandpeacock.com

7125 - P11 Rev H