

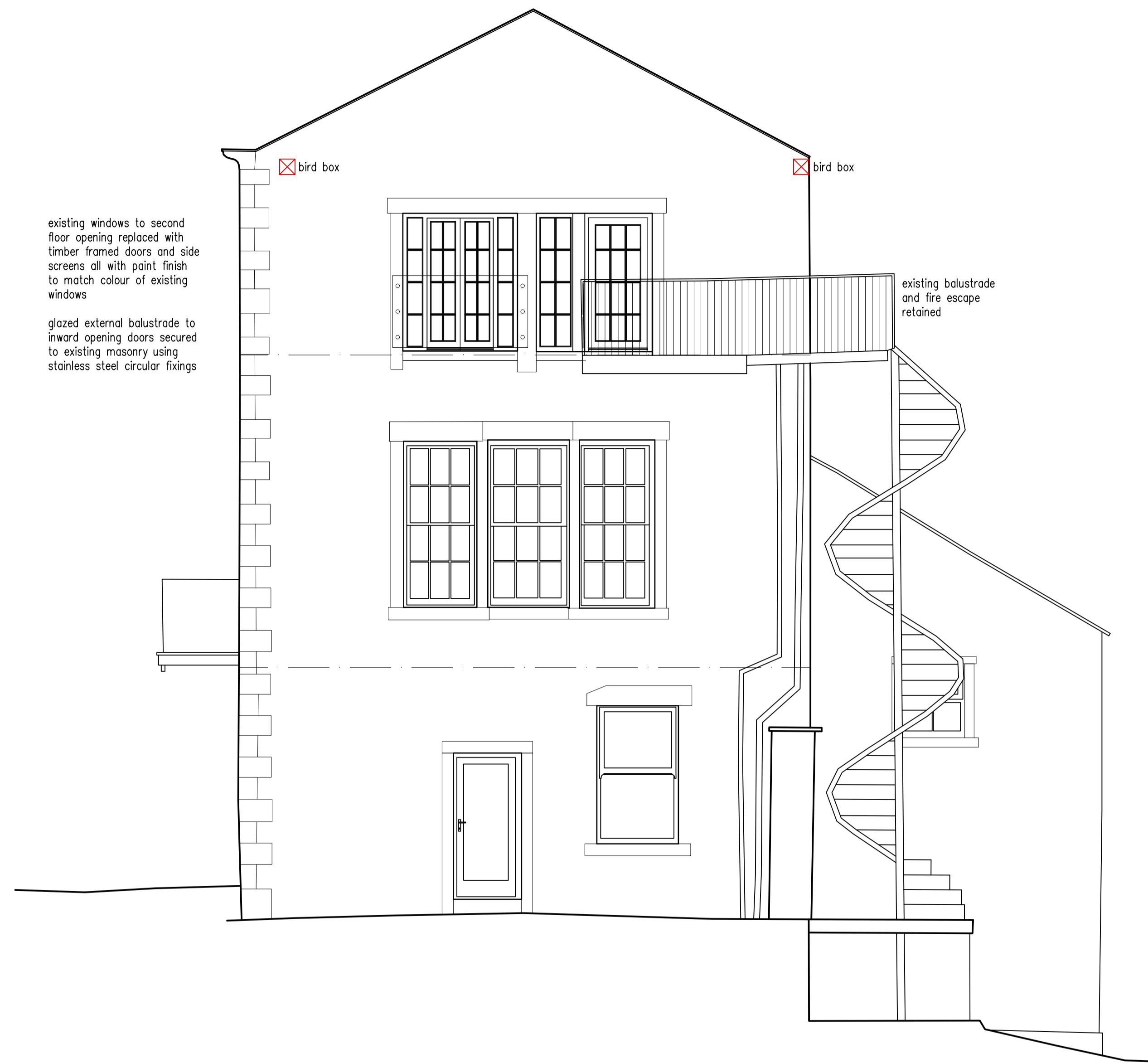

Existing East Elevation



Proposed East Elevation

existing windows to second floor opening replaced with timber framed doors and side screens all with paint finish to match colour of existing windows

glazed external balustrade to inward opening doors secured to existing masonry using stainless steel circular fixings

existing balustrade and fire escape retained

bird box

bird box

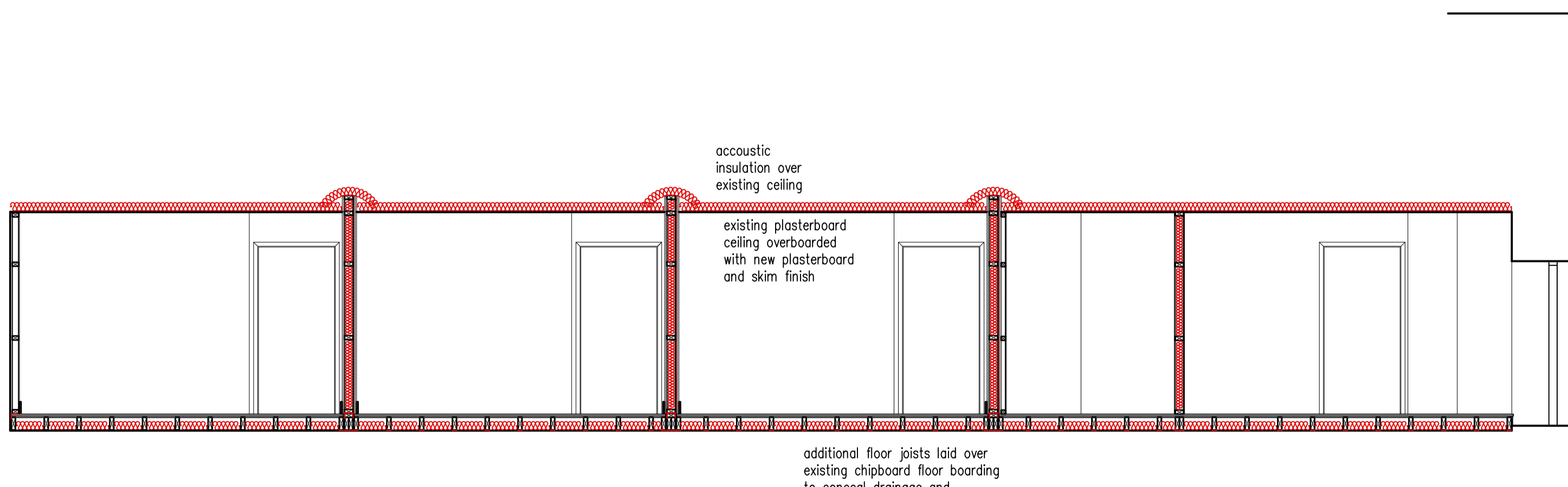

Proposed Section A - A

acoustic insulation over existing ceiling

existing plasterboard ceiling overboarded with new plasterboard and skim finish

additional floor joists laid over existing chipboard floor boarding to conceal drainage and services

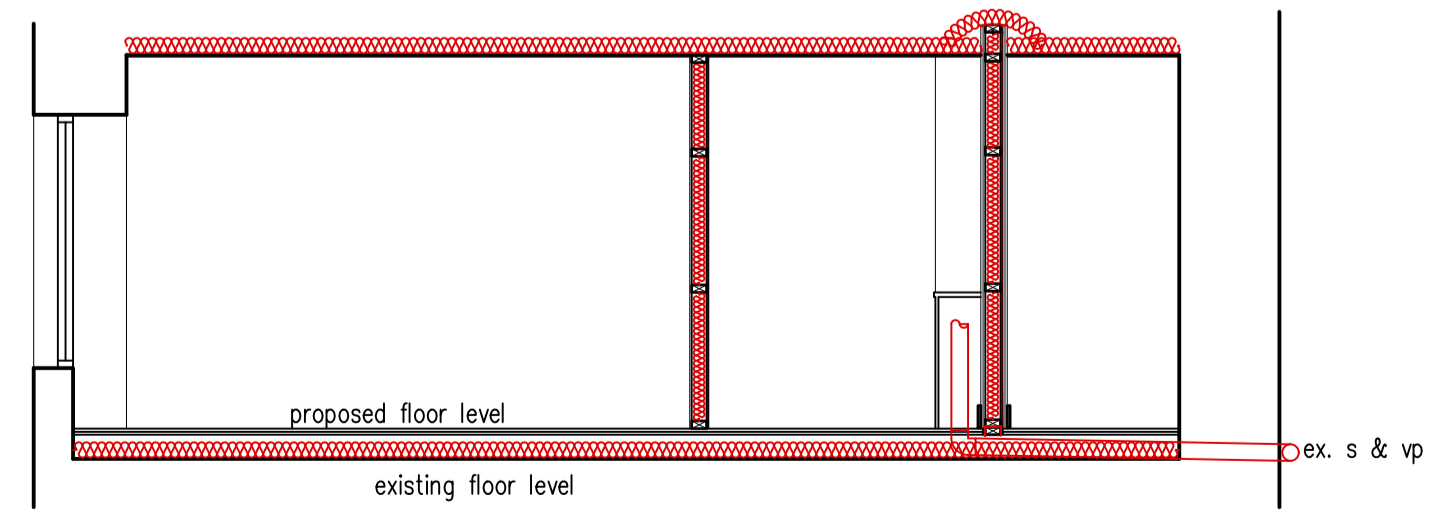

Proposed Section B - B

proposed floor level

existing floor level

ex. s & vp

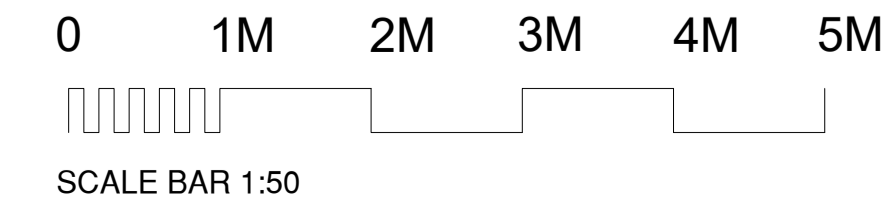

Revision	Date

Stephen Craven Building Design Ltd 

Chartered Architectural Technologist and Building Design Consultant

Settle  
North Yorkshire  
Tel 01729 824754 Mobile 07763 766702  
E-Mail stephen.craven@tiscali.co.uk  
www.stephencraven.org

job:  
Proposed Second Floor Refurbishment  
Swan & Royal  
26 Castle Street  
Clitheroe, BB7 2BX  
client:

drawing:  
Elevations & Sections

scale: 1:50 @ A1	date: 02/26	drawn: smc
job no: 02/2026	drawing no: 11	-