

Marathon House  
The Sidings Business Park  
Whalley, BB7 9SE

01254 823 885

www.peterhitchenarchitects.co.uk

NOTES:  
DRAWINGS FOR PLANNING PURPOSES ONLY

No.	Description	Date
1	REINSTATE HISTORIC OPENING	12/02/2026

CLIENT: Branleigh Homes  
5 Church Street  
Clitheroe  
Lancashire  
BB7 2DD

PROJECT: 16-18 Lowergate  
Clitheroe  
Lancashire  
BB7 1AD

SHEET:  
**EXISTING  
ELEVATIONS**

Project number PHA/840

Date 12/02/2026

Drawn by LW

Checked by PH

**A1.2**

Scale 1:50 @ A1

Sheet size A1

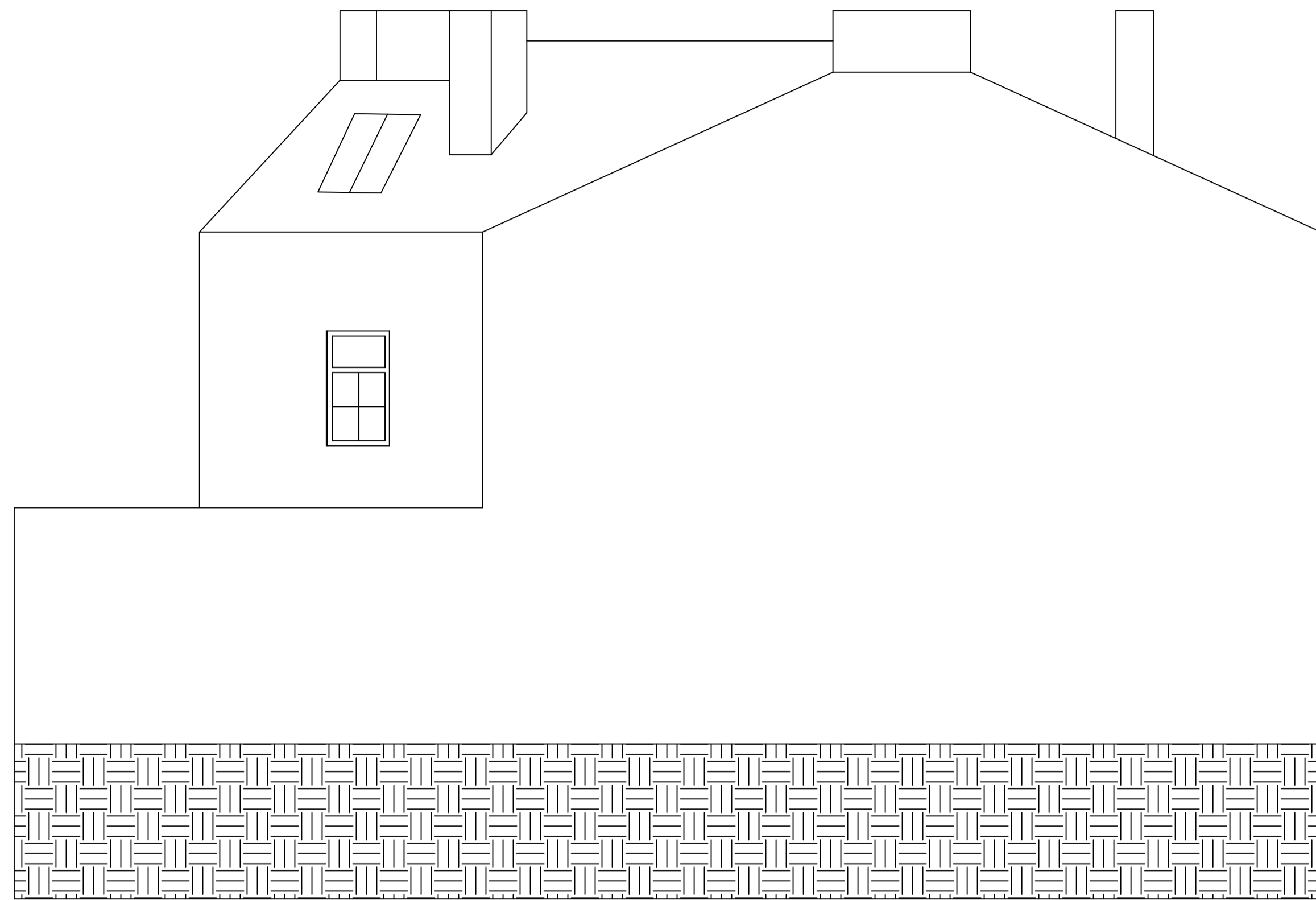

EXISTING NORTH WEST

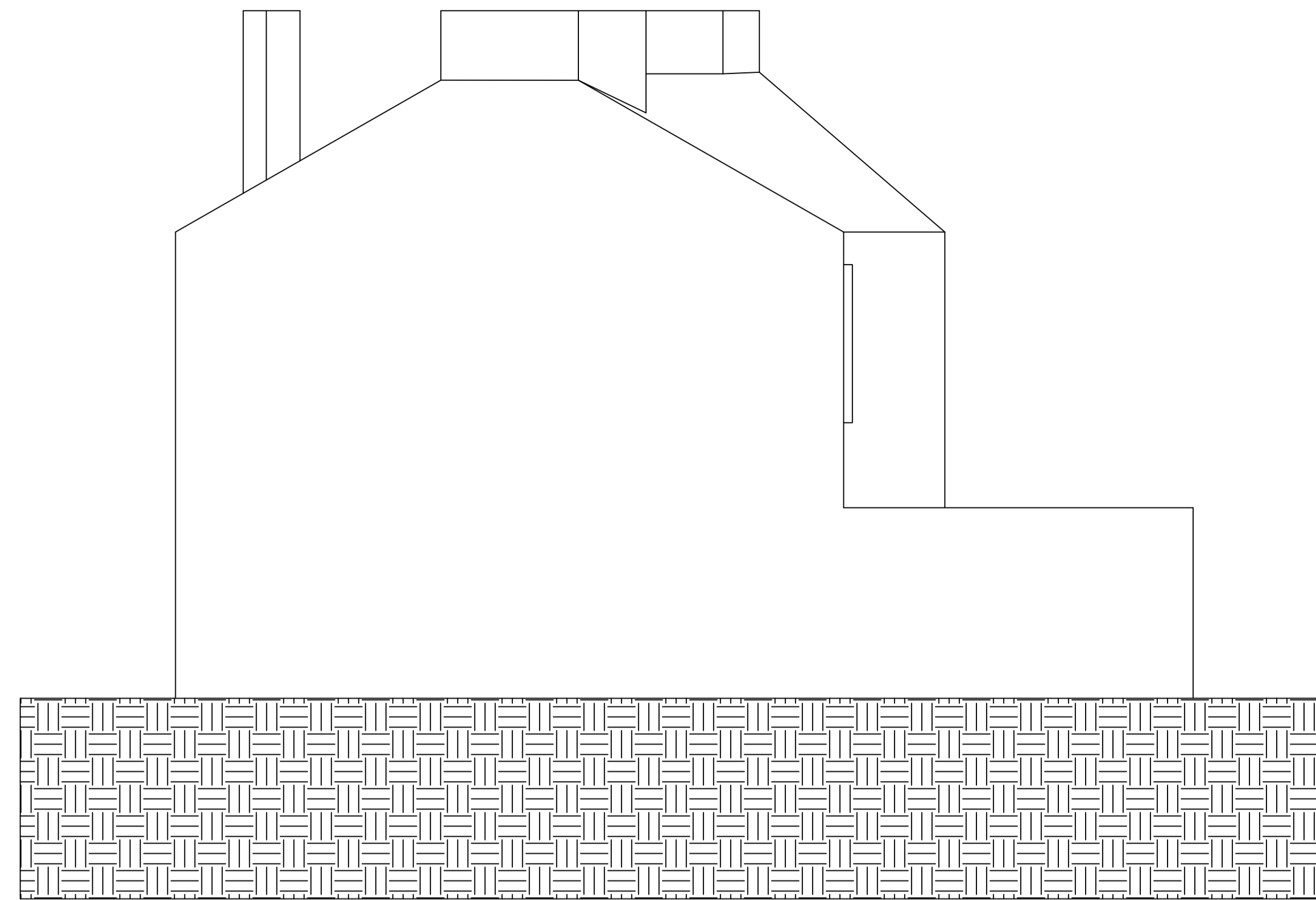

EXISTING NORTH EAST

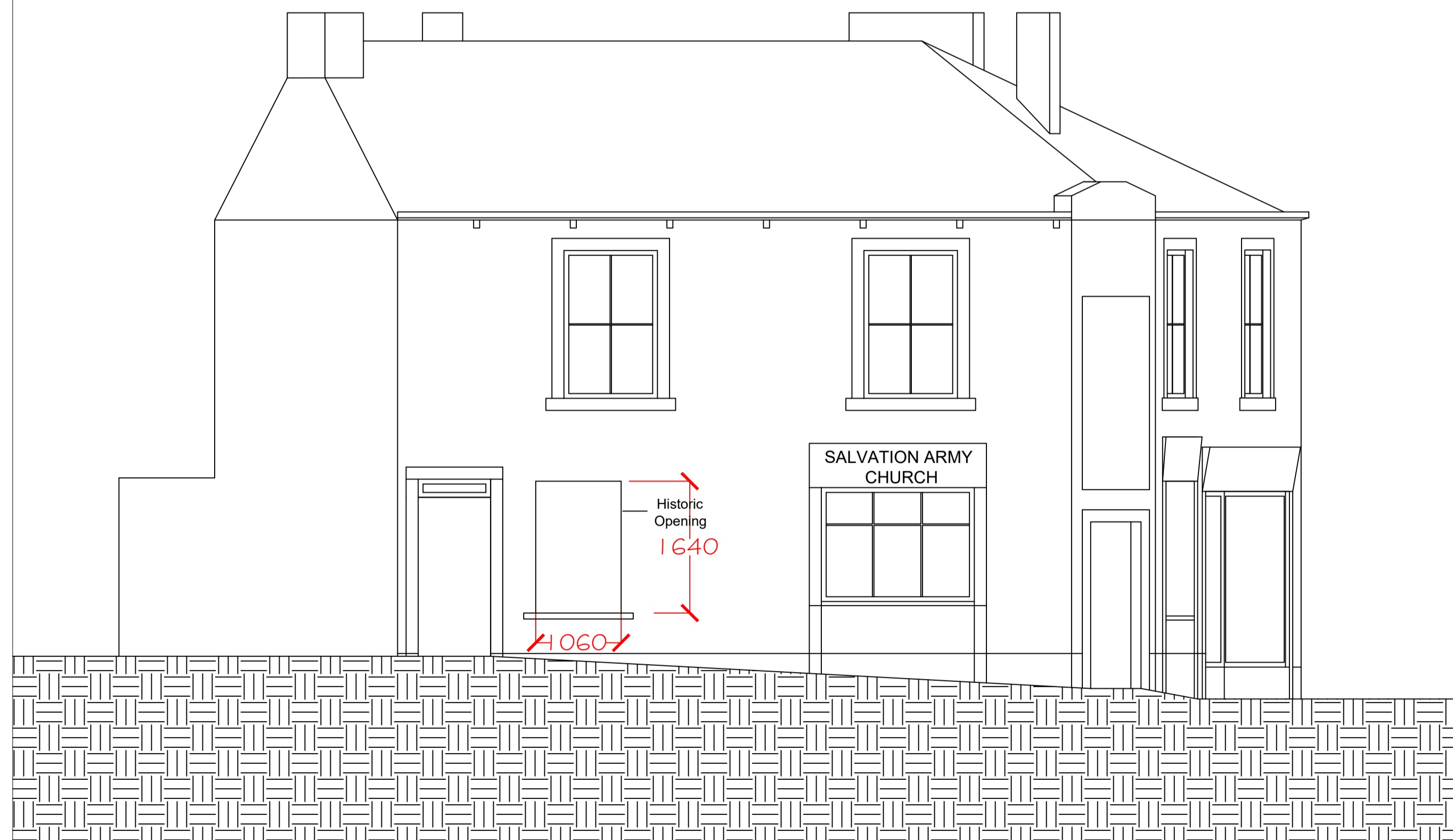

EXISTING SOUTH WEST (KING LANE)



EXISTING SOUTH EAST (LOWERGATE)