

Marathon House  
The Sidings Business Park  
Whalley, BB7 9SE

01254 823 885

www.peterhitchenarchitects.co.uk

NOTES:  
DRAWINGS NOT FOR CONSTRUCTION USE

- A. NEW DOOR
- B. ADDITION OF ONE NEW ROOF LIGHT TO REAR SLOPE
- C. REMOVAL OF EXISTING SHOP SIGNAGE
- D. CHANGE OF GROUND FLOOR WINDOW TO MATCH STYLE THE PROPORTIONS OF EXISTING WINDOW ON LOWERGATE SIDE
- E. NEW DOOR
- F. EXISTING WINDOW ON LOWERGATE SIDE REPLACED LIKE-FOR-LIKE
- G. REMOVAL OF EXISTING SHOP SIGNAGE
- H. NEW DOOR
- I. REMOVAL OF BAY WINDOW AND ADDITION OF NEW WINDOW TO MATCH STYLE THE PROPORTIONS OF EXISTING WINDOW ON LOWERGATE SIDE
- J. REMOVAL OF EXISTING SHOP SIGNAGE
- K. STIPPLED RENDER FINISH PAINTED TO MATCH EXISTING
- L. REINSTATE HISTORIC OPENING WITH STONE SURROUND

No.	Description	Date
1	REINSTATE HISTORIC OPENING	12/02/2026

CLIENT: Branleigh Homes  
5 Church Street  
Clitheroe  
Lancashire  
BB7 2DD

PROJECT: 16-18 Lowergate  
Clitheroe  
Lancashire  
BB7 1AD

SHEET:  
**PROPOSED  
ELEVATIONS**

Project number PHA/840

Date 12/02/2026

Drawn by LW

Checked by PH

**A1.5**

Scale 1:50 @ A1

Sheet size A1

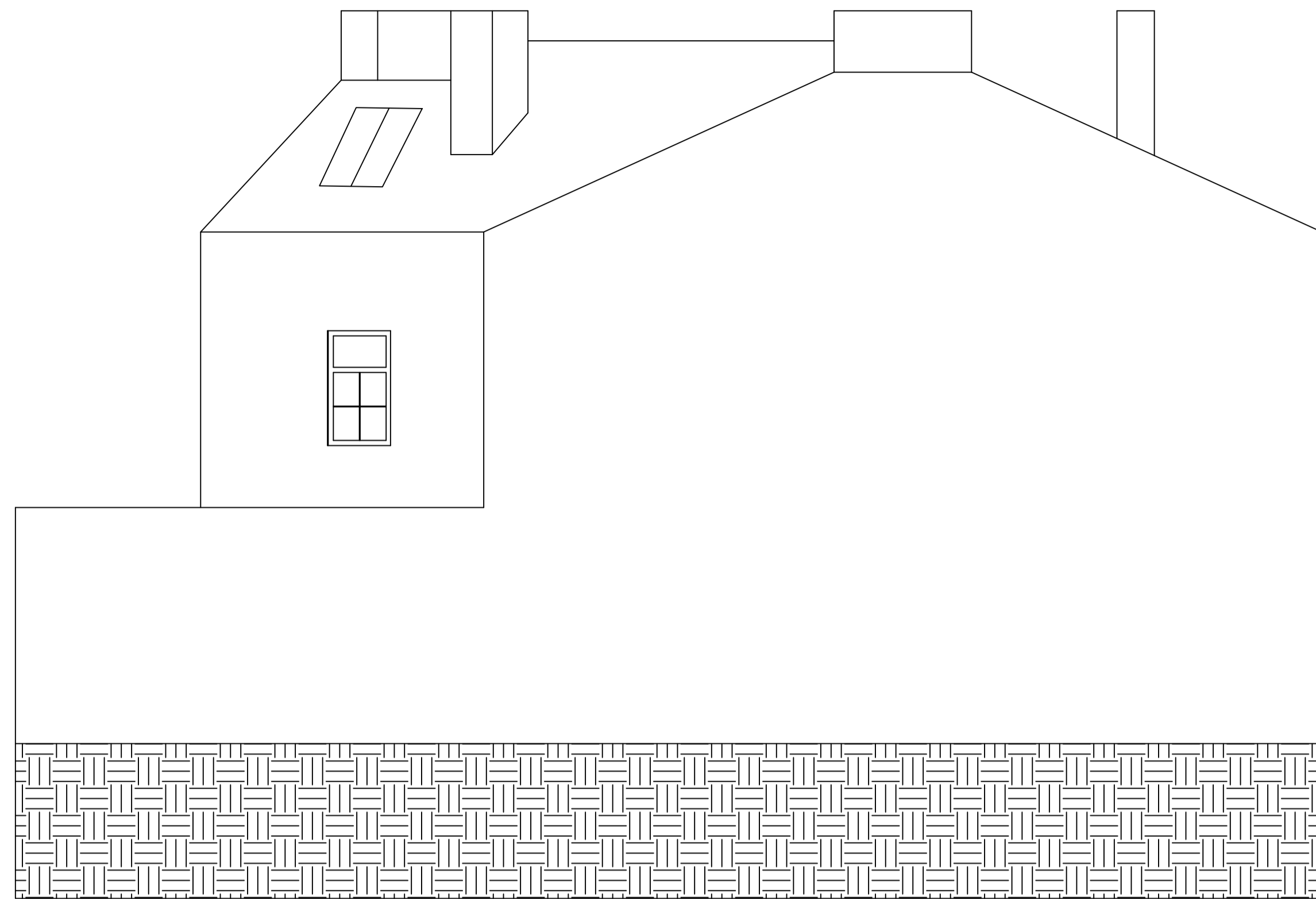

PROPOSED NORTH WEST

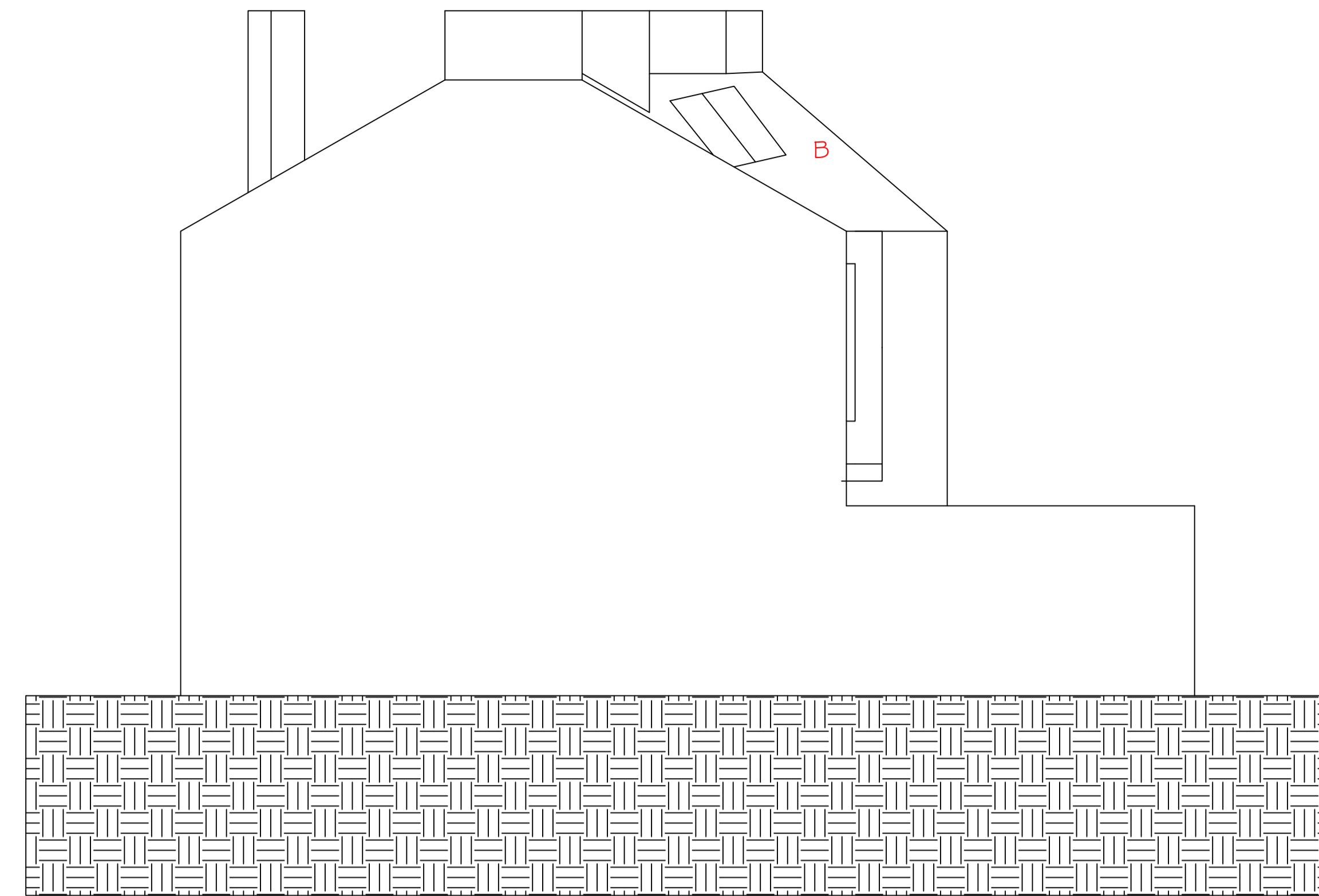

PROPOSED NORTH EAST

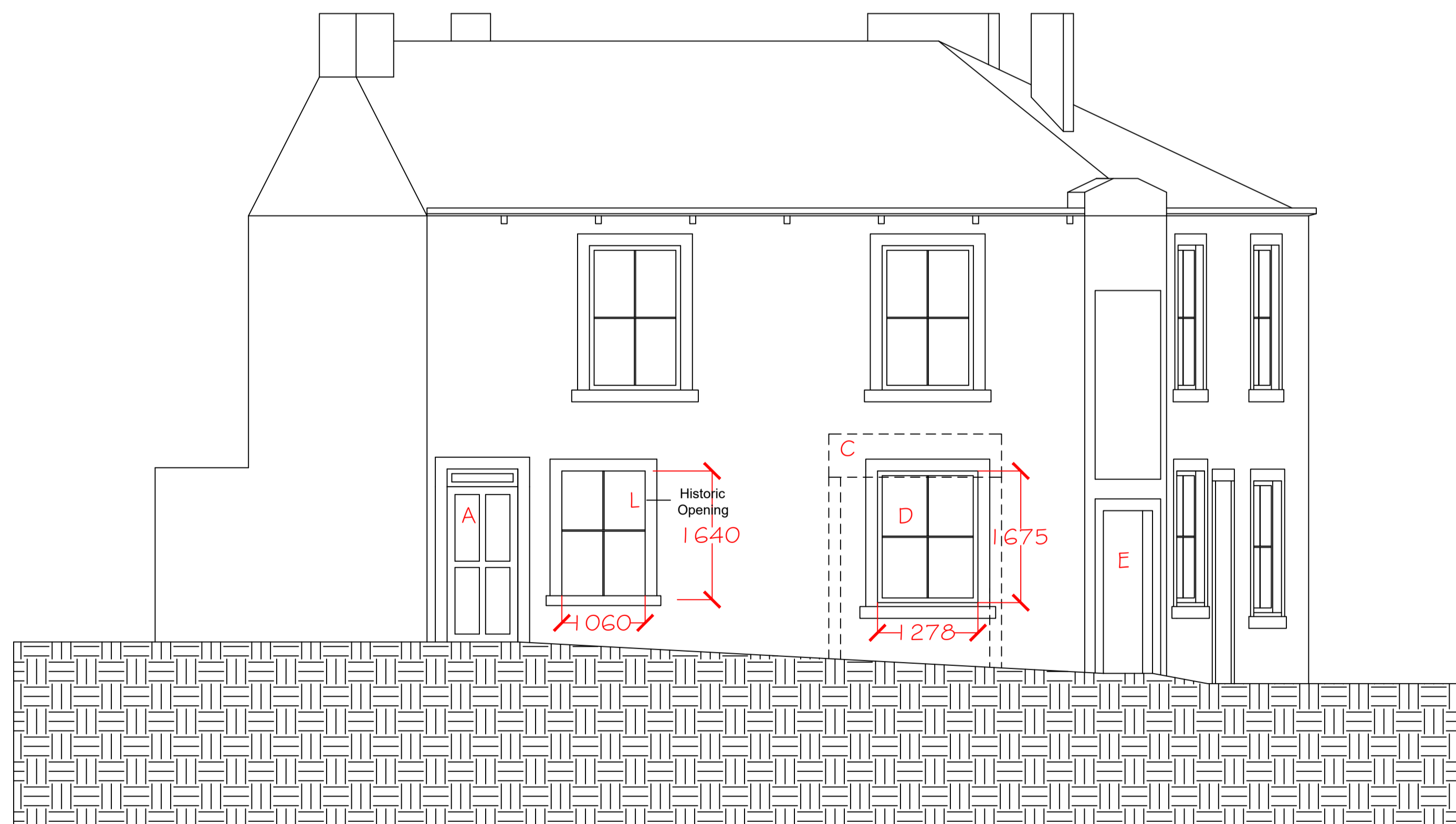

PROPOSED SOUTH WEST (KING LANE)



PROPOSED SOUTH EAST (LOWERGATE)