

EXISTING FLOOR PLANS

39 CHAIGLEY ROAD - LONGRIDGE - PRESTON - PR3 3TQ

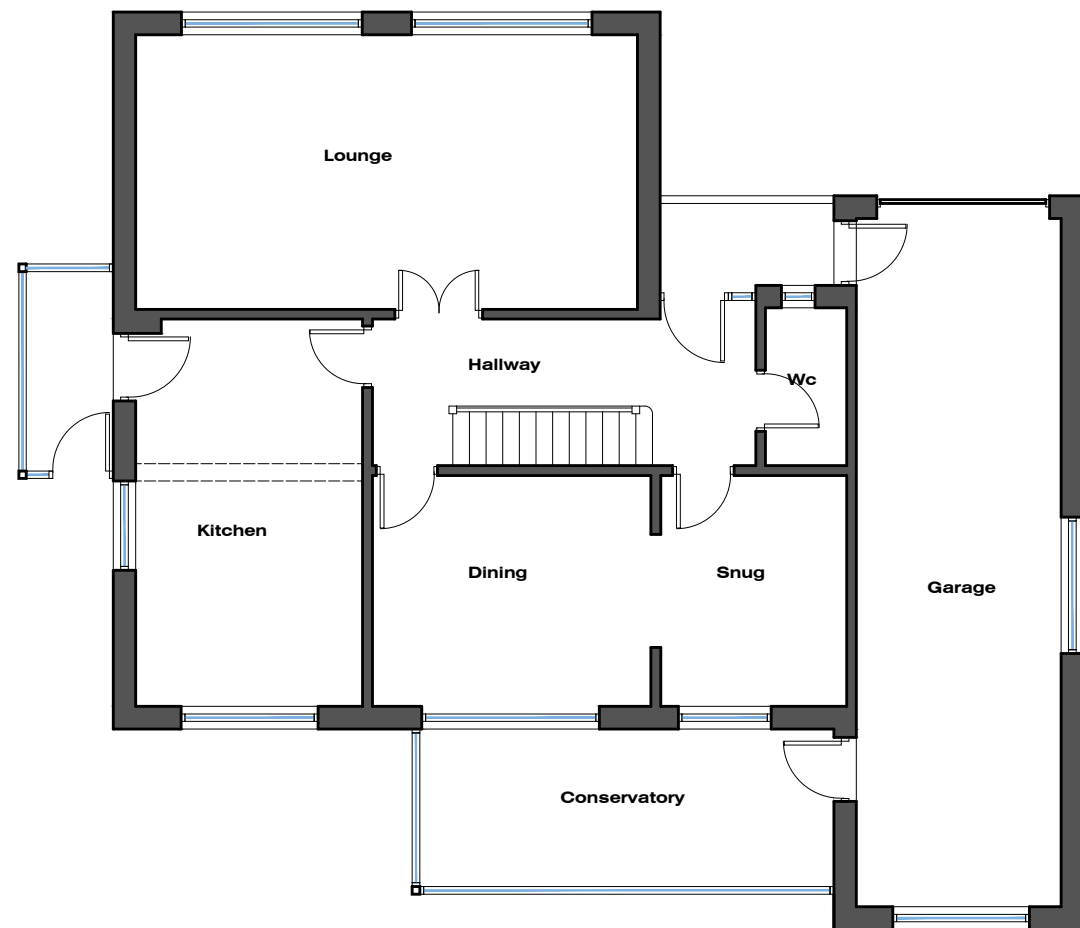

GROUND FLOOR PLAN

Scale...1:100 0 1m 2 3

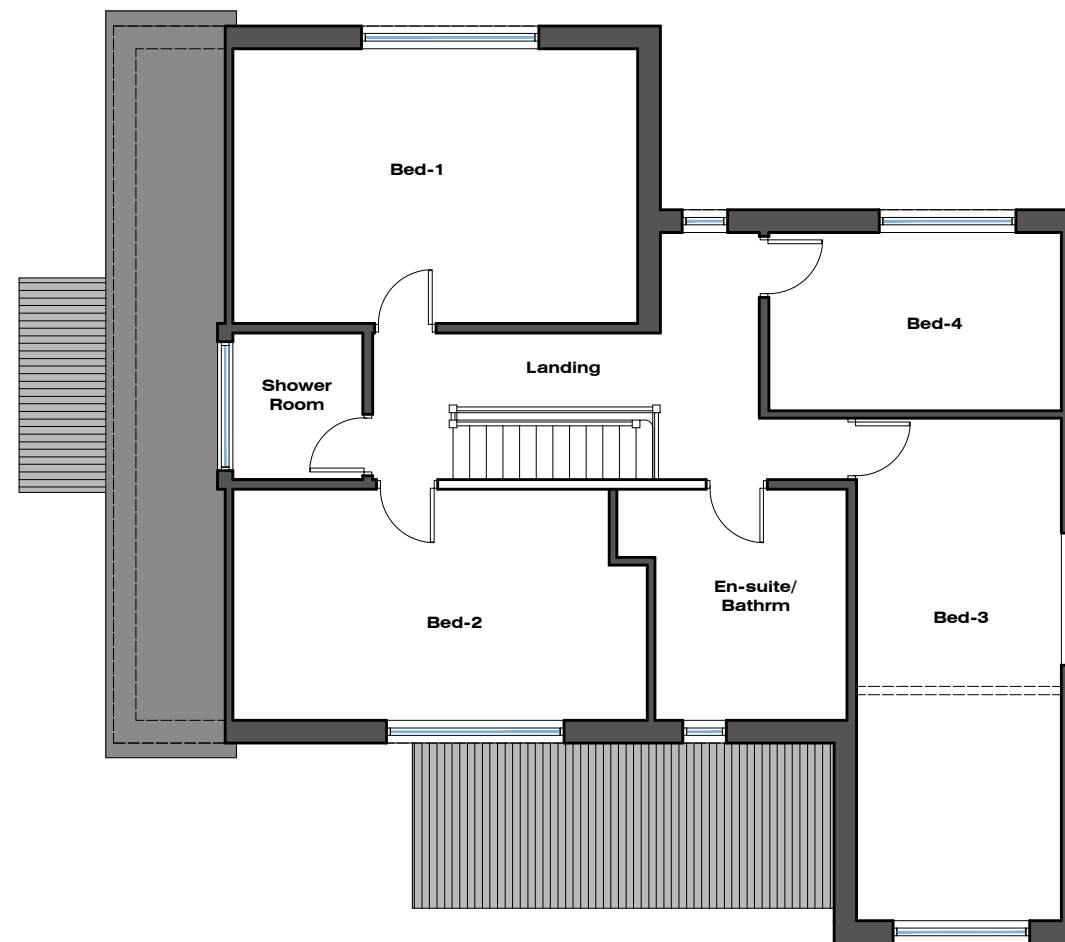

FIRST FLOOR PLAN

Scale...1:100 0 1m 2 3

SINGLE STOREY REAR EXTENSION AT 39 CHAIGLEY ROAD LONGRIDGE PRESTON PR3 3TQ	JM-0365	003	Date: 26.01.26 Drawn: J Monks Scale: 1:100 Paper Size: A3
	EXISTING FLOOR PLANS		

MONKS-ARCHITECTURAL-DESIGN
25 BIRCHFIELD DRIVE - LONGRIDGE- PRESTON - PR3 3HP