

PROPOSED ELEVATIONS

39 CHAIGLEY ROAD - LONGRIDGE - PRESTON - PR3 3TQ

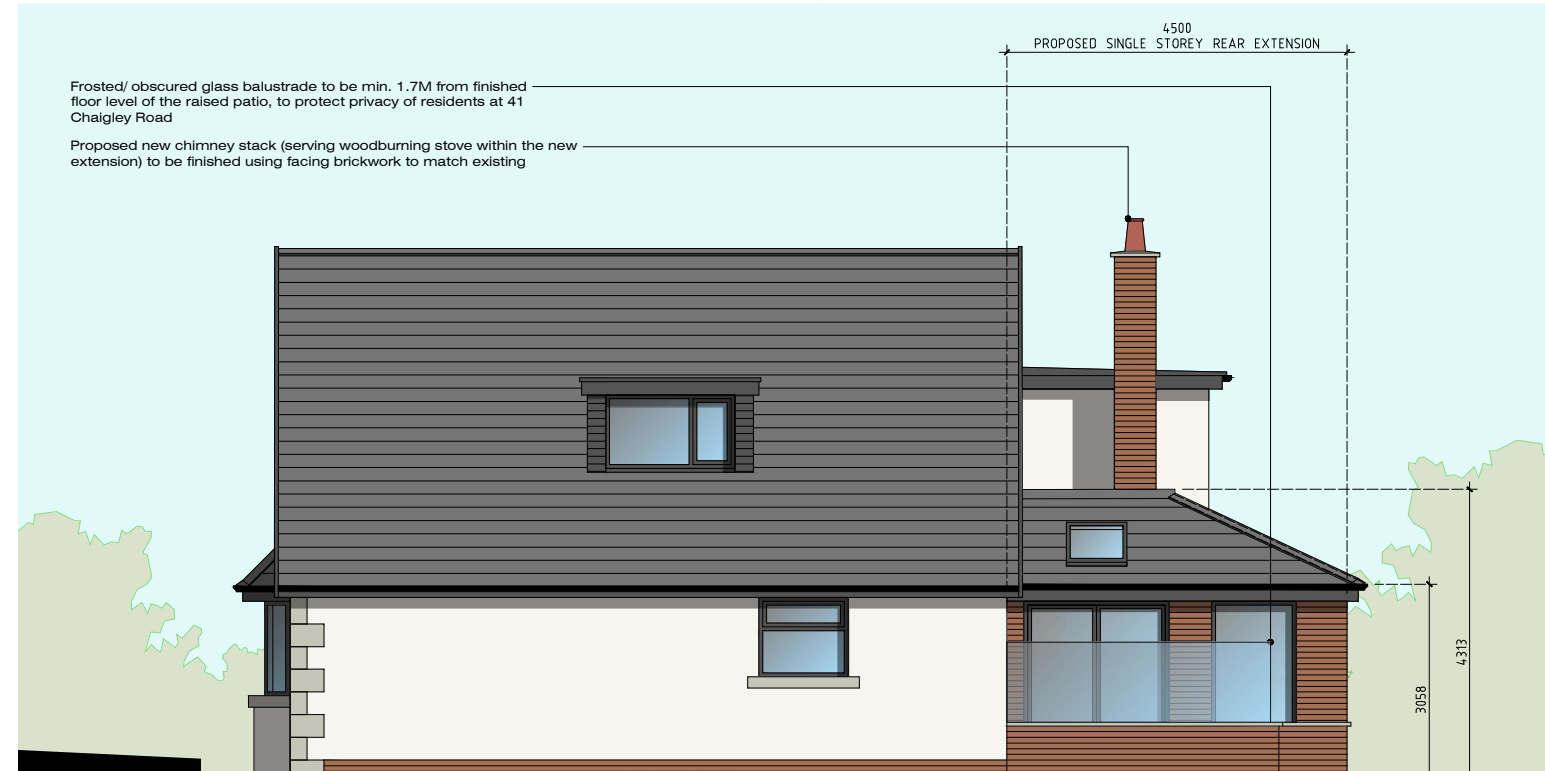

Front (South-East) Elevation



Side (North-East) Elevation



Rear (North-West) Elevation

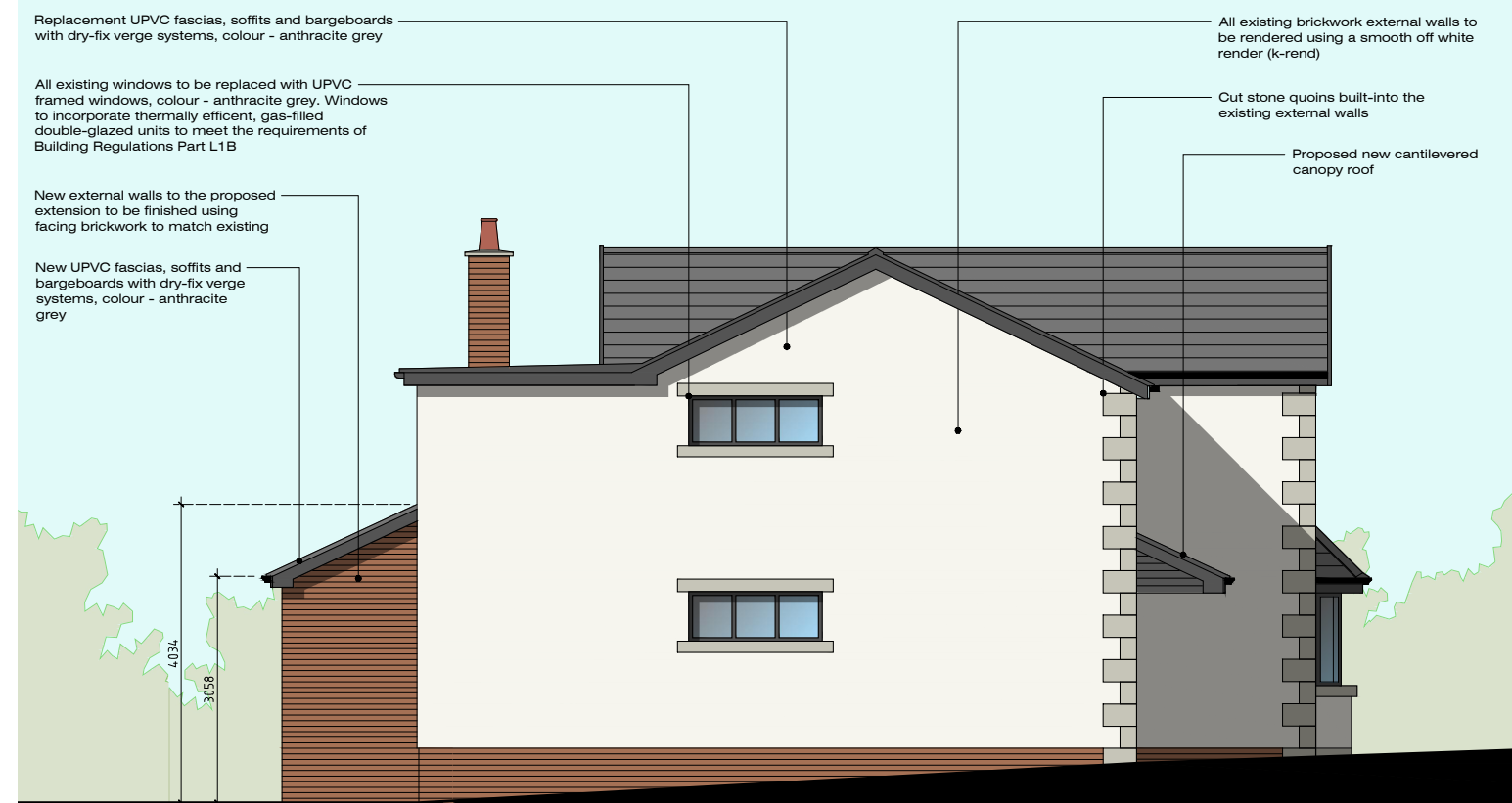

Side (South-West) Elevation

Rev-D: New pitched roofs over existing dormer and FF extension removed (24.02.26)

Rev-C: Client Amendments (14.02.26)

Rev-B: Client Amendments (29.01.26)

Rev-A: Client Amendments (28.01.26)

SINGLE STOREY REAR
EXTENSION AT
39 CHAIGLEY ROAD
LONGRIDGE
PRESTON
PR3 3TQ

JM-0365

007

Rev-D

PROPOSED
ELEVATIONS

Date: 23.01.26
Drawn: J Monks
Scale: 1:100
Paper Size: A3

MONKS-ARCHITECTURAL-DESIGN

25 BIRCHFIELD DRIVE - LONGRIDGE- PRESTON - PR3 3HP