

PROPOSED FLOOR PLANS

39 CHAIGLEY ROAD - LONGRIDGE - PRESTON - PR3 3TQ

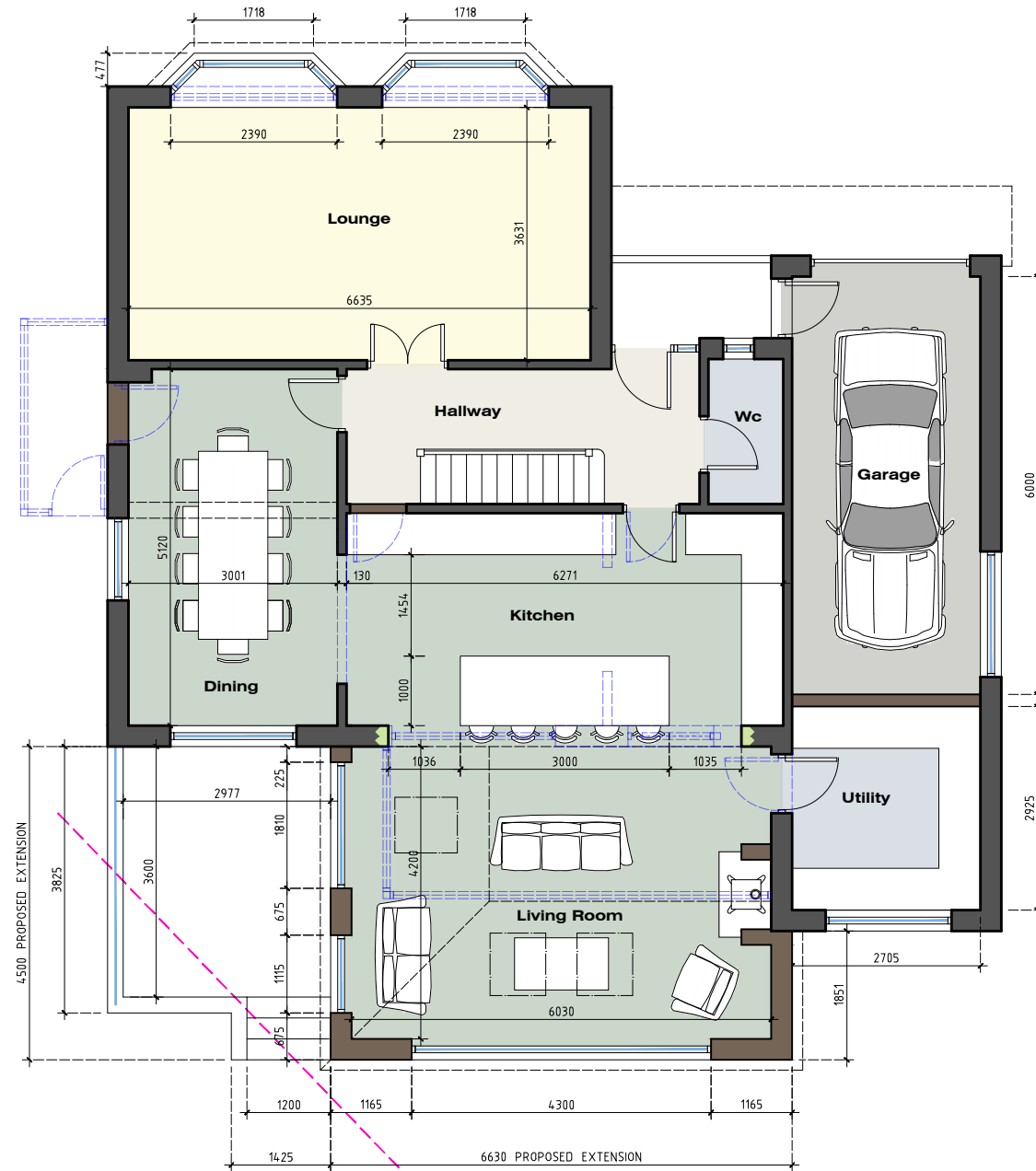

GROUND FLOOR PLAN

Scale...1:100



FIRST FLOOR PLAN

Scale...1:100

- Rev-E: New pitched roofs over existing dormer and FF extension removed (24.02.26)
- Rev-D: Client Amendments (14.02.26)
- Rev-C: Client Amendments (29.01.26)
- Rev-B: Client Amendments (28.01.26)
- Rev-A: Client Amendments (27.01.26)

SINGLE STOREY REAR EXTENSION AT 39 CHAIGLEY ROAD LONGRIDGE PRESTON PR3 3TQ	JM-0365	006	Rev-E
	PROPOSED FLOOR PLANS		Date: 23.01.26 Drawn: J Monks Scale: 1:100 Paper Size: A3

MONKS-ARCHITECTURAL-DESIGN
25 BIRCHFIELD DRIVE - LONGRIDGE- PRESTON - PR3 3HP