

NOTES
 THIS DRAWING IS TO BE READ IN CONJUNCTION WITH ALL OTHER DRAWINGS FOR THIS PROJECT.
 ALL LEVELS AND DIMENSIONS ARE TO BE CHECKED ON SITE BY THE CONTRACTOR, PRIOR TO
 PLACING ORDERS OR COMMENCING ANY OF THE RELEVANT WORKS.
 ALL DIMENSIONS ARE IN MILLIMETRES UNLESS STATED OTHERWISE.
 ANY DISCREPANCIES BETWEEN THE INFORMATION GIVEN ON THE PLAN AND THAT FOUND ON
 SITE ARE TO BE REPORTED TO THE DESIGNER IMMEDIATELY.

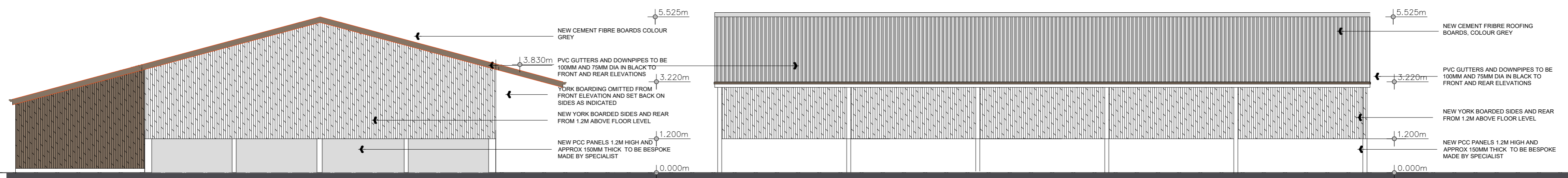

NORTH WEST

SOUTH WEST

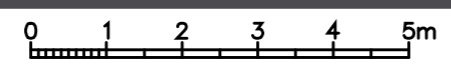

- B 28.12.24 Alts to suit planners comments of 24.12.24 re-orientation
- A 23.09.24 Alts to suit planners comments of 13.09.24

Rev.	Date	Description
------	------	-------------

A.L.H. Design Services
 Barley Cottage, Brewery Street, Longridge, Lancs
 PR3 3NB, Tel & Fax : (01772) 785719

Client
 Mr D Parkin,
 1 Primrose Road,
 Longridge,
 Nr Preston,
 Lancs, PR3 2RG

Job/Scheme Title
 NEW AGRICULTURAL BUILDING
 ON LAND AT LONGRIDGE ROAD,
 CHIPPING, LANCS

Drawing Title

PROPOSED ELEVATIONS
 (Sheet 1 of 2)

Job/Scheme Number		Drawing Number	
0744/93		Drawing No 15B	
Scale	Date	Drawn	Checked
1/100	May 24	a.t.l-h.	