

NOTES:

For the proposed larger homes extension application.

No.	Description	Date

CLIENT: Mr & Mrs Bracewell
8 Stephen Mews, Clitheroe,
BB7 1EP

PROJECT: Proposed single story rear extension

SHEET: EXISTING ELEVATIONS.

Project number PHA/1086

Date 16/02/2026

Drawn by LM

Checked by PH

A7.1

Scale 1 : 50

Sheet size A1



4 SOUTH WEST
1 : 50

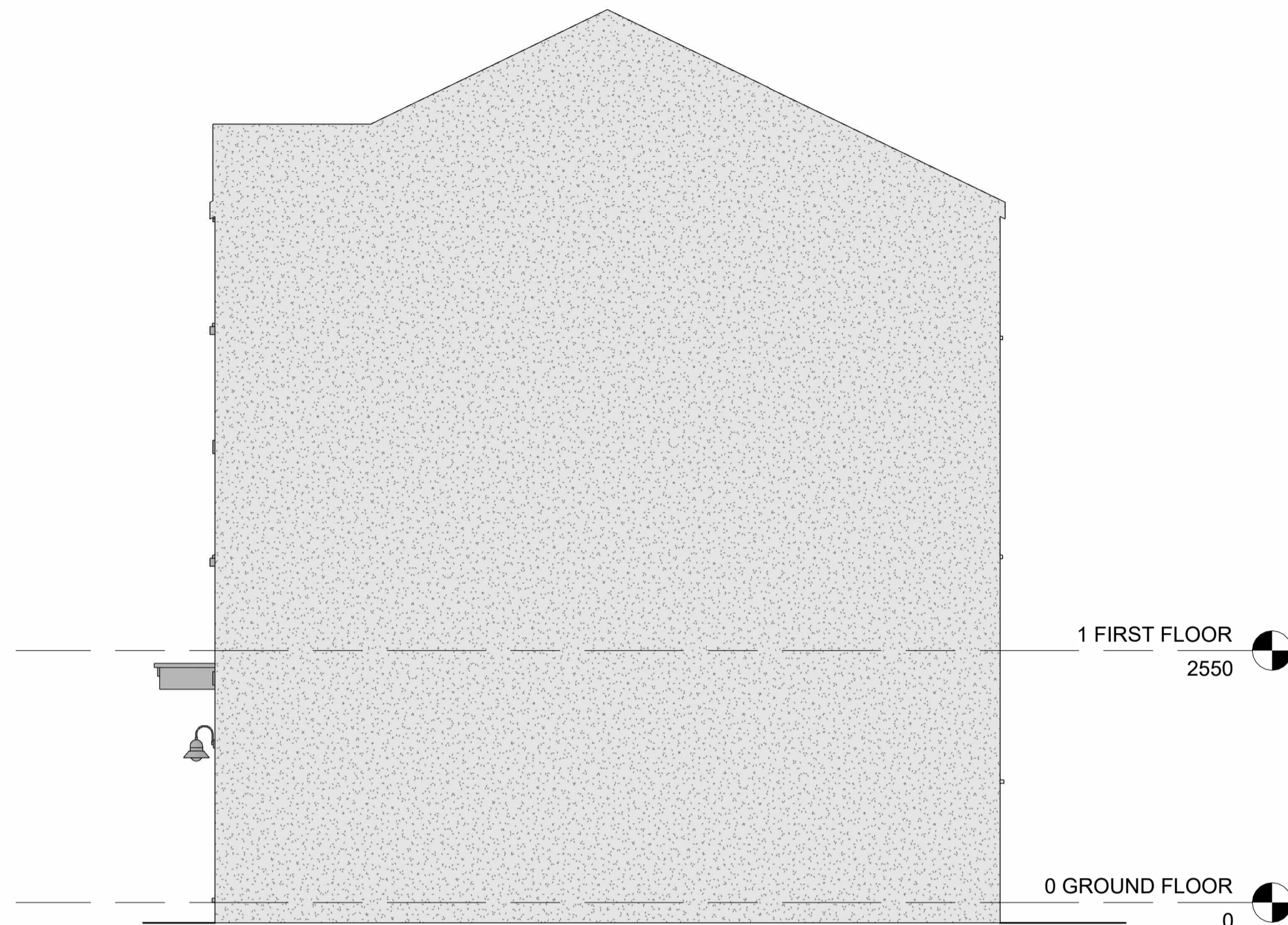

2 NORTH WEST
1 : 50



1 NORTH EAST
1 : 50

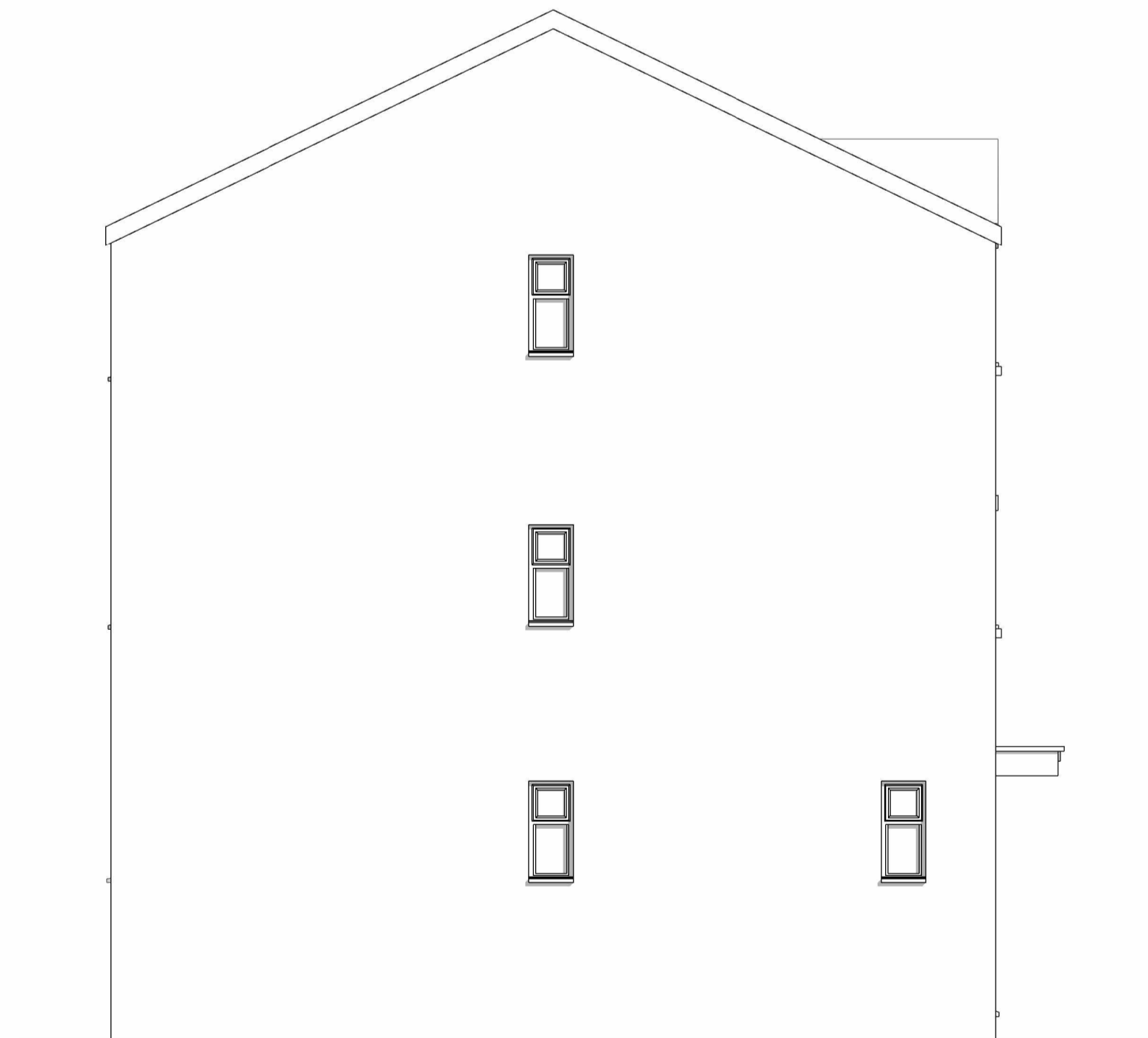

3 SOUTH EAST
1 : 50