

NOTES:

For the proposed larger homes extension application.

No.	Description	Date

CLIENT: Mr & Mrs Bracewell  
8 Stephen Mews, Clitheroe,  
BB7 1EP

PROJECT: Proposed single story rear  
extension

SHEET: PROPOSED SECTIONS

Project number PHA/1086

Date 18/02/2026

Drawn by LM

Checked by PH

**A4.2**

Scale 1 : 25

Sheet size A1

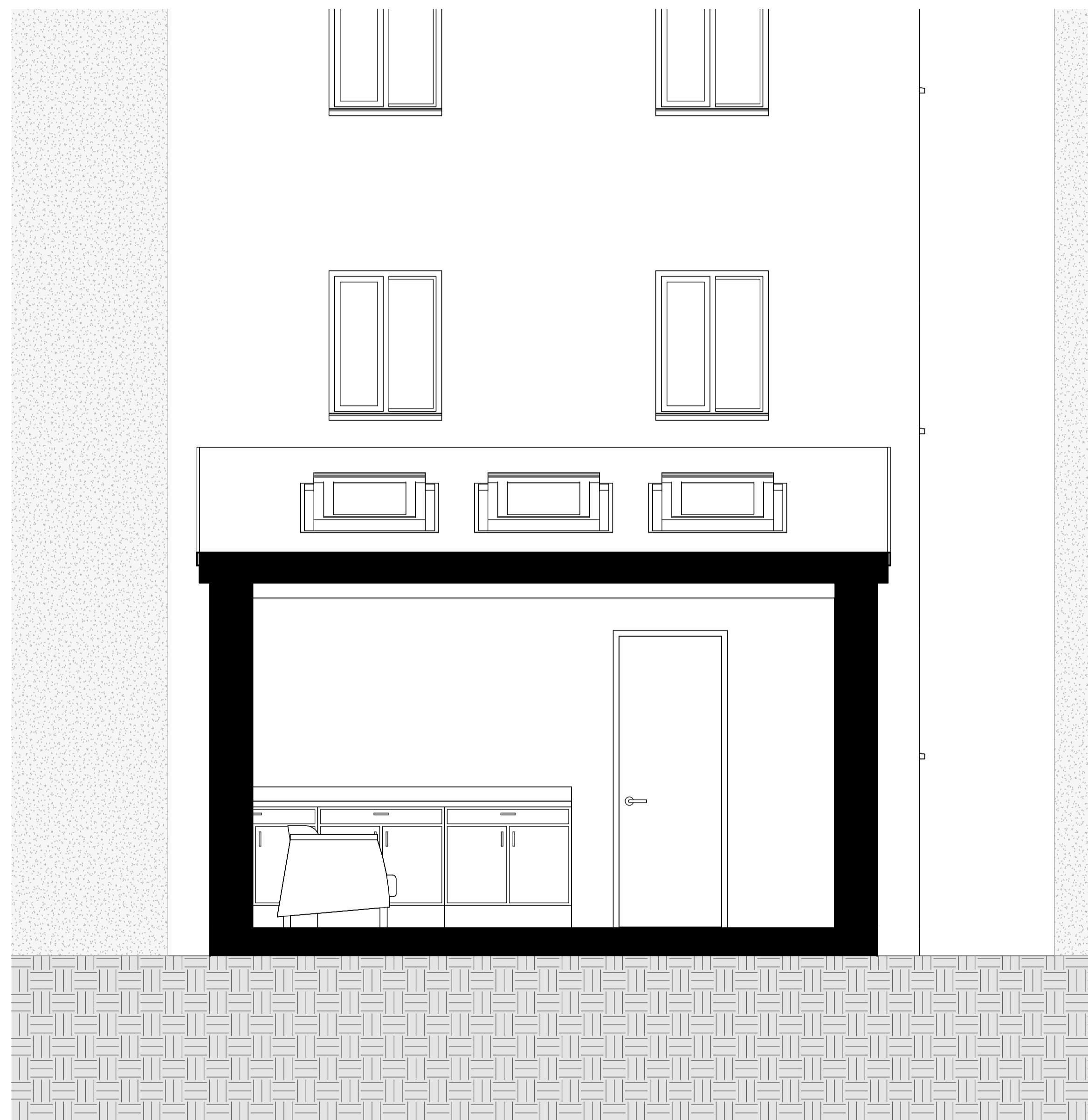

2 Section 3  
1 : 25

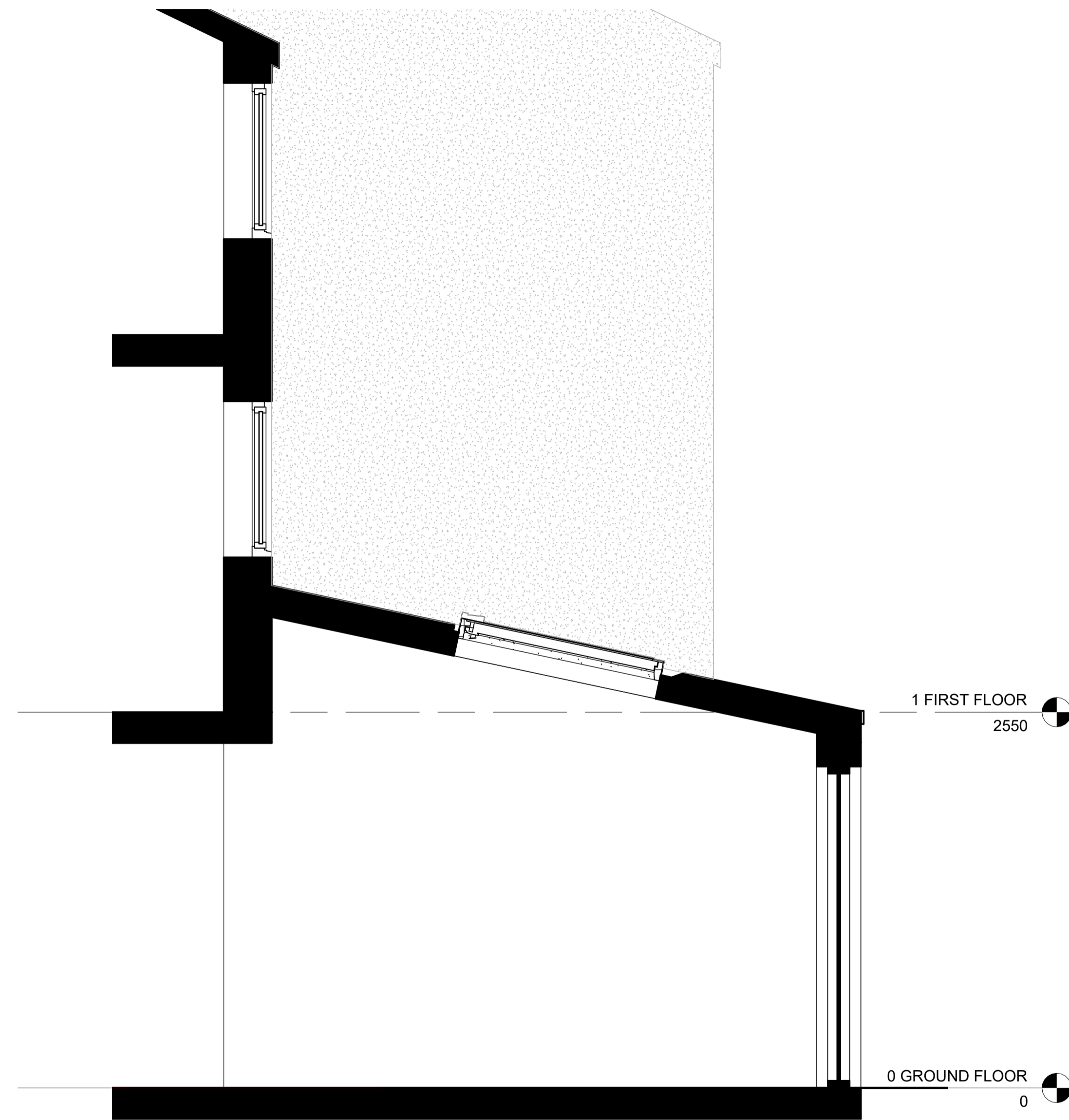

1 Section 2  
1 : 25