

NOTES:

For Planning purposes only.  
Revisions A

No.	Description	Date
1	Revisions A	04/06/2026

CLIENT: Graham Allmond  
Wiswell Eaves Barn,  
Pendleton Road Wiswell,  
Clitheroe Lancashire,  
BB7 9BZ

PROJECT: Proposed Side Extension and  
Alterations

SHEET: PROPOSED ELEVATIONS 1

Project number PHA/1039

Date 04/06/2026

Drawn by LM

Checked by PH

**A3.3A**

Scale 1 : 50

Sheet size A1



1 Proposed East.  
1 : 50



4 Proposed West.  
1 : 50

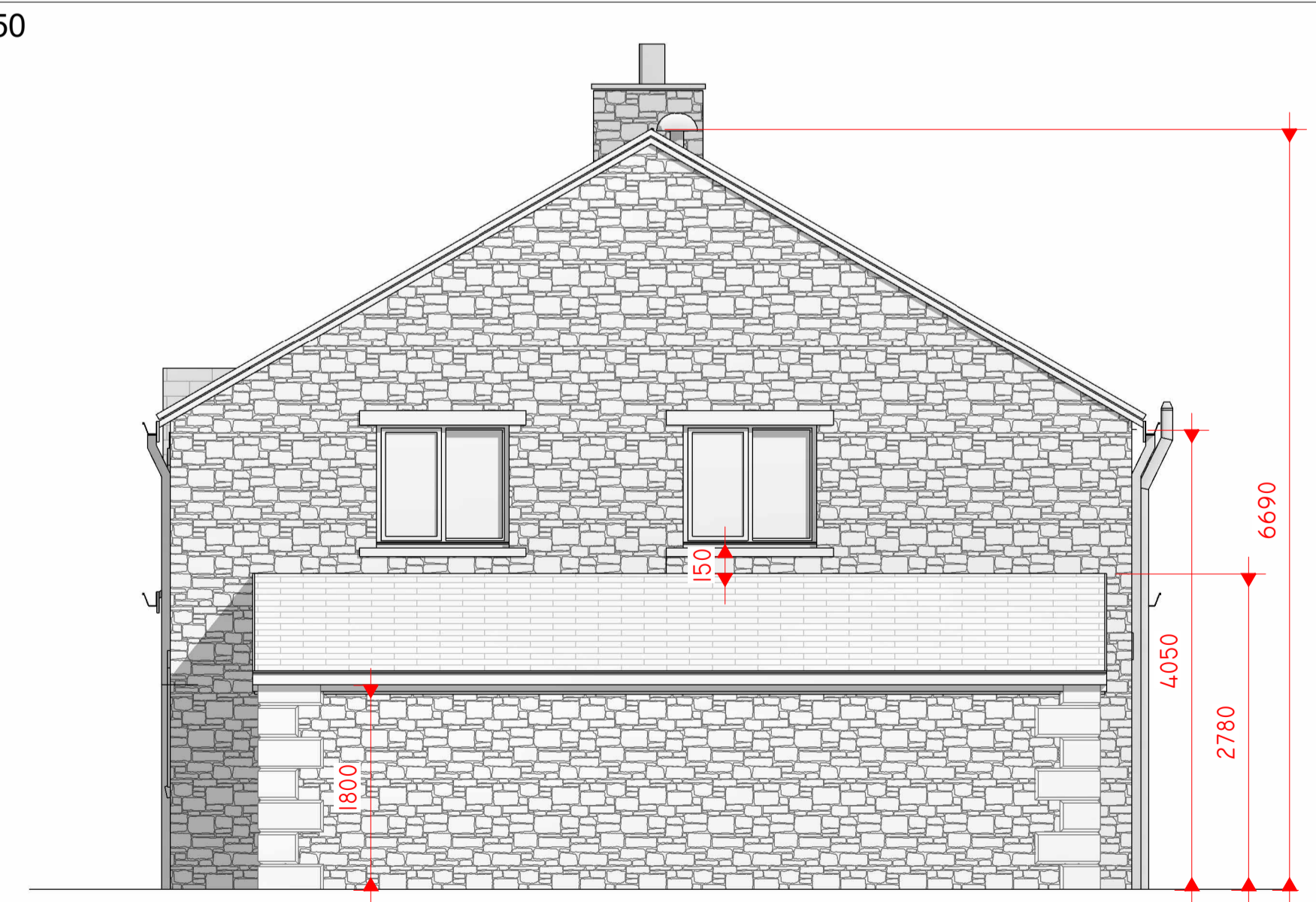

3 Proposed South.  
1 : 50

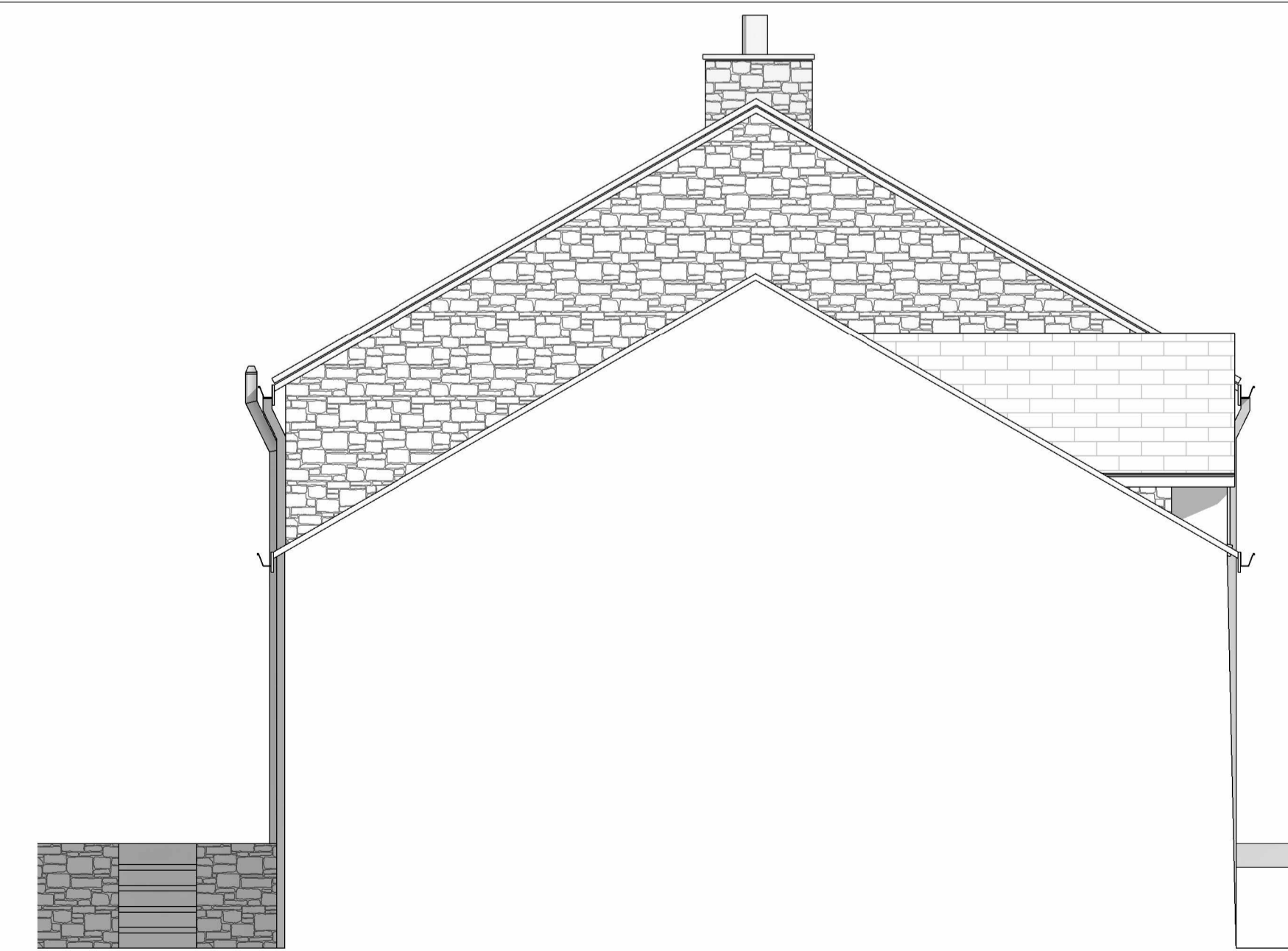

2 Proposed North  
1 : 50