

NOTES:

For planning purposes only.



2 Existing East
1 : 50



Eaves
5010

First floor
2700

Landing
1350

External Ground level
-80

4 Existing West
1 : 50

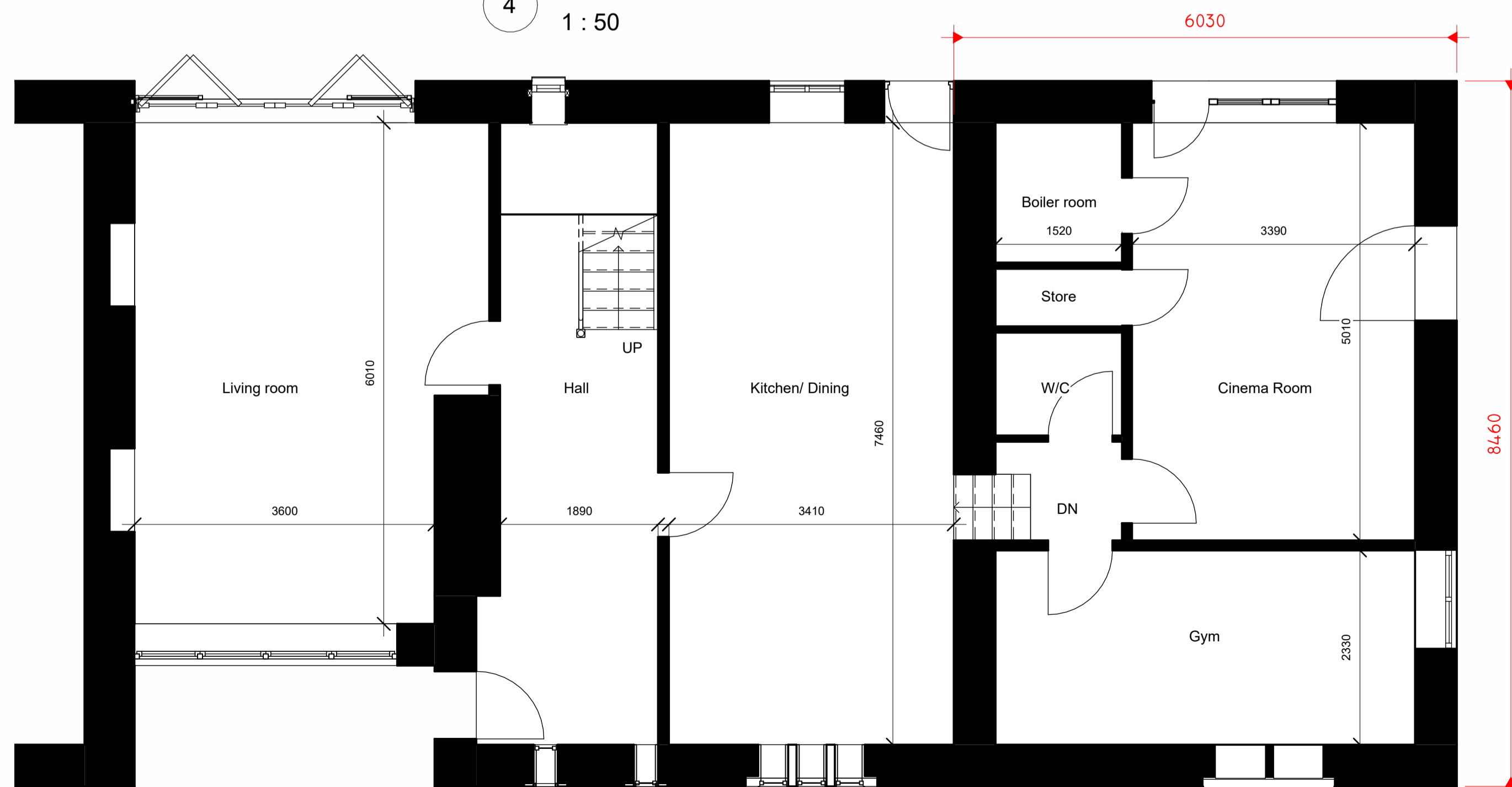

1 Ground floor
1 : 50

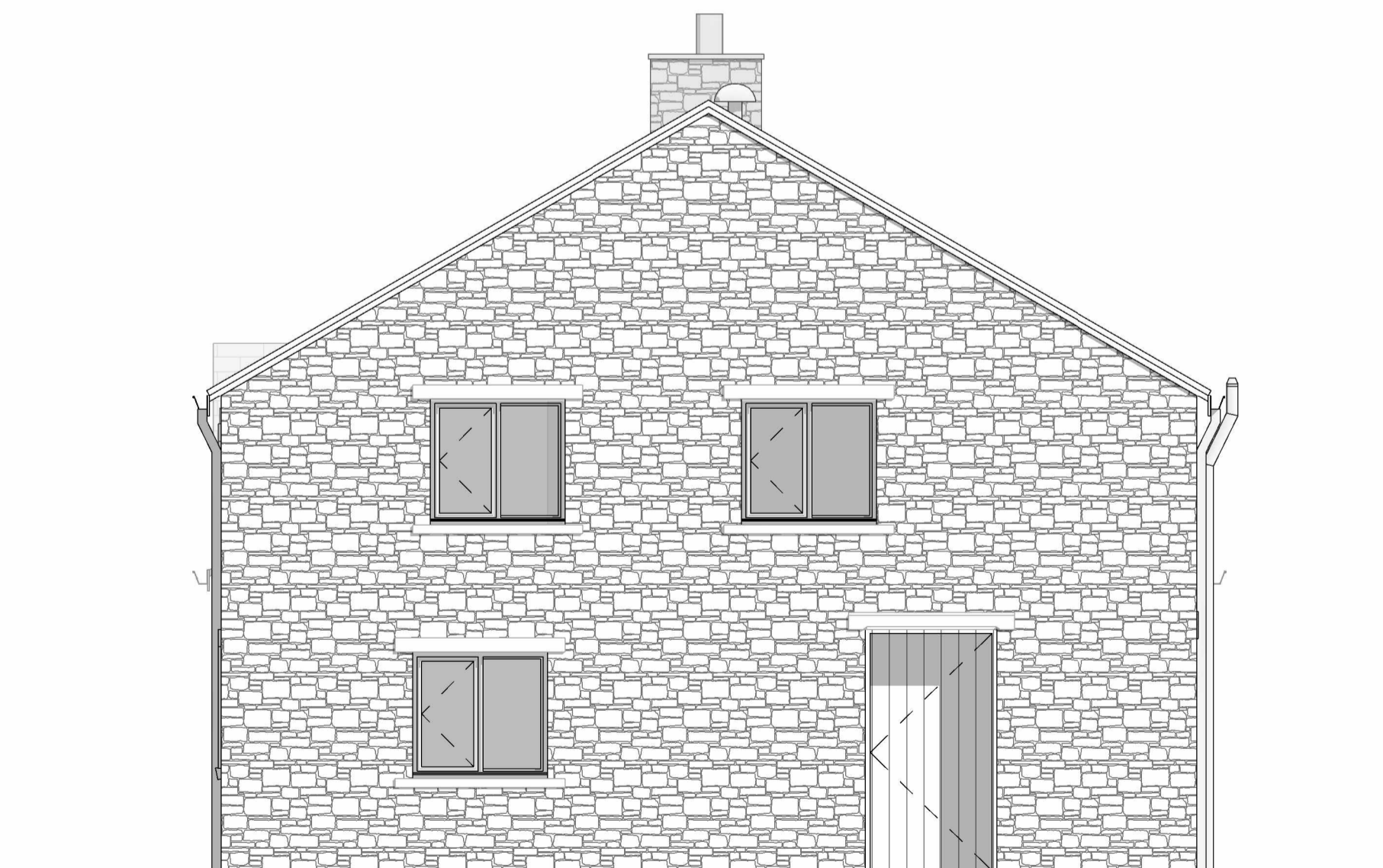

3 Existing South
1 : 50

No.	Description	Date

CLIENT: Graham Allmond

Wiswell Eaves Barn,
Pendleton Road Wiswell,
Clitheroe, Lancashire,
BB7 9BZ

PROJECT: Proposed Side Extension and
Alterations

SHEET: Existing Plan & Elevations

Project number PHA/1039

Date 19/06/2025

Drawn by LM

Checked by PH

A2.1

Scale 1 : 50

Sheet size A1