

NOTES:

For planning purposes only

No.	Description	Date

CLIENT: Graham Allmond  
Wiswell Eaves Barn,  
Pendleton Road Wiswell,  
Clitheroe Lancashire,  
BB7 9BZ

PROJECT: Proposed Side Extension and  
Alterations

SHEET: PROPOSED ELEVATIONS 1

Project number PHA/1039

Date 21/01/2026

Drawn by LM

Checked by PH

**A3.3**

Scale 1 : 50

Sheet size A1



1 Proposed East.  
1 : 50



4 Proposed West.  
1 : 50

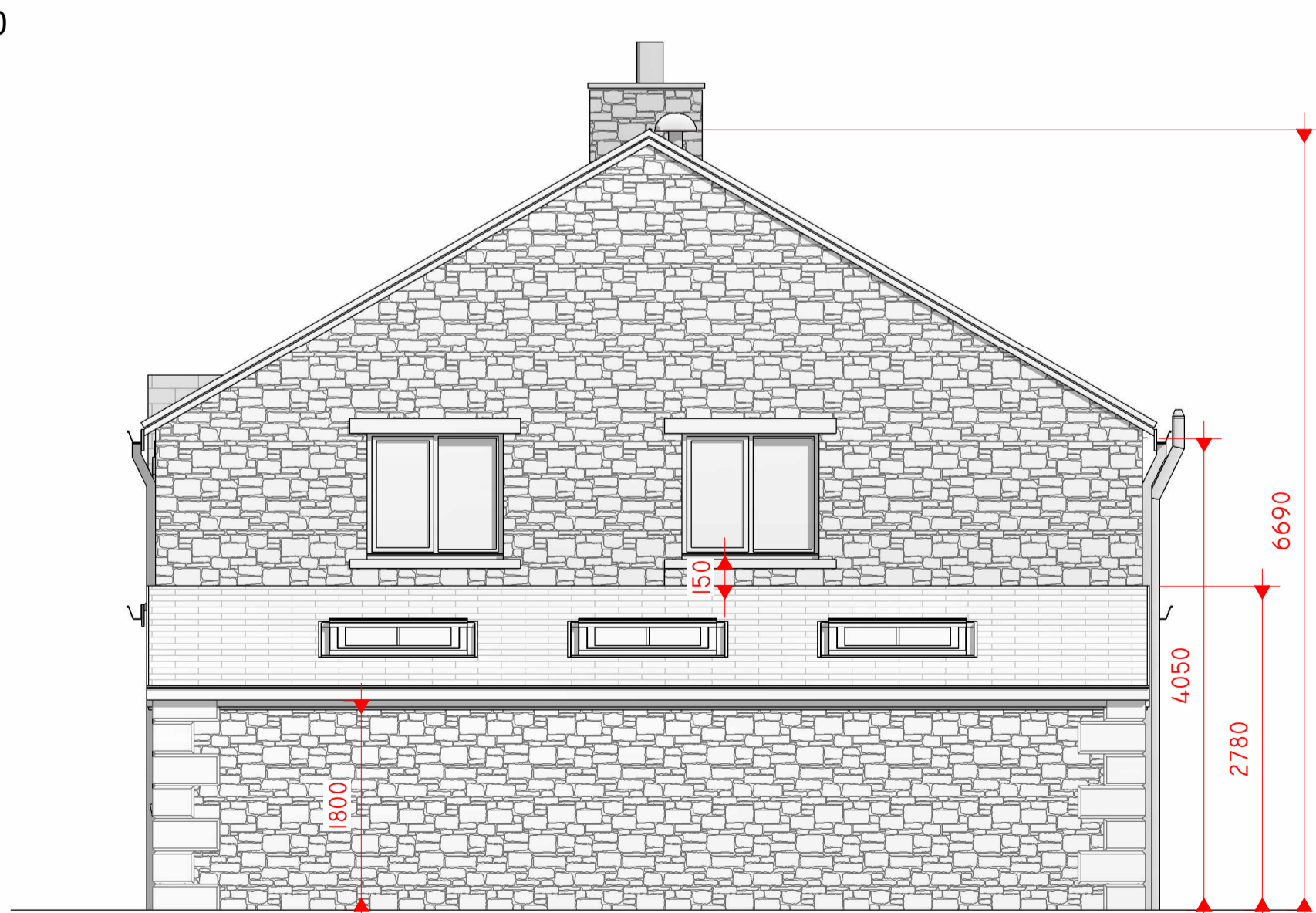

3 Proposed South.  
1 : 50

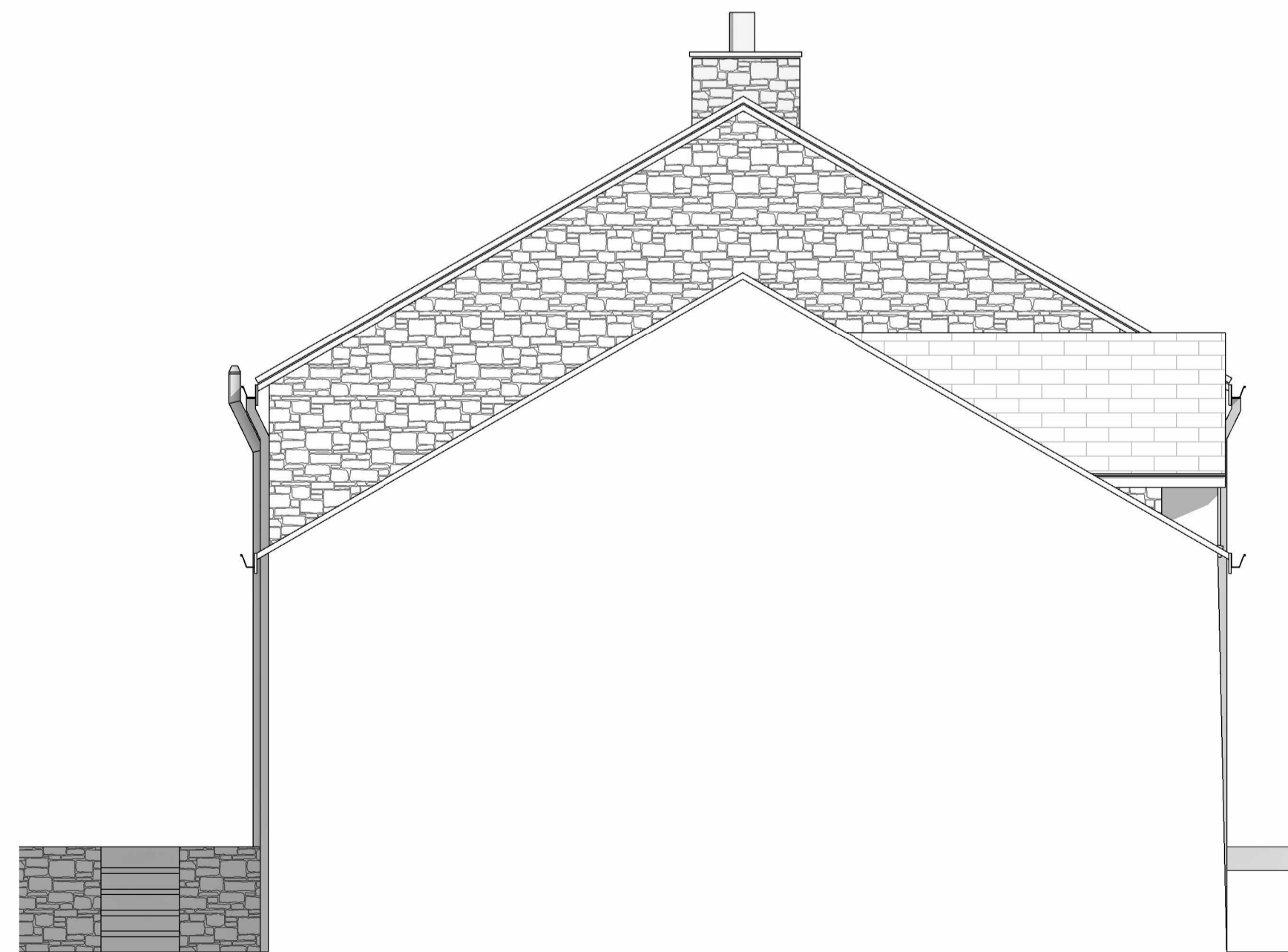

2 Proposed North  
1 : 50