

NOTES:

For Planning purposes only.
Revisions B

No.	Description	Date
1	Revisions A	04/06/2026
2	Revisions B	09/06/2026

CLIENT: Graham Allmond
Wiswell Eaves Barn,
Pendleton Road Wiswell,
Clitheroe Lancashire,
BB7 9BZ

PROJECT: Proposed Side Extension and
Alterations

SHEET: PROPOSED ELEVATIONS 1

Project number PHA/1039

Date 04/06/2026

Drawn by LM

Checked by PH

A3.3B

Scale 1 : 50

Sheet size A1



1 Proposed East.
1 : 50



4 Proposed West.
1 : 50

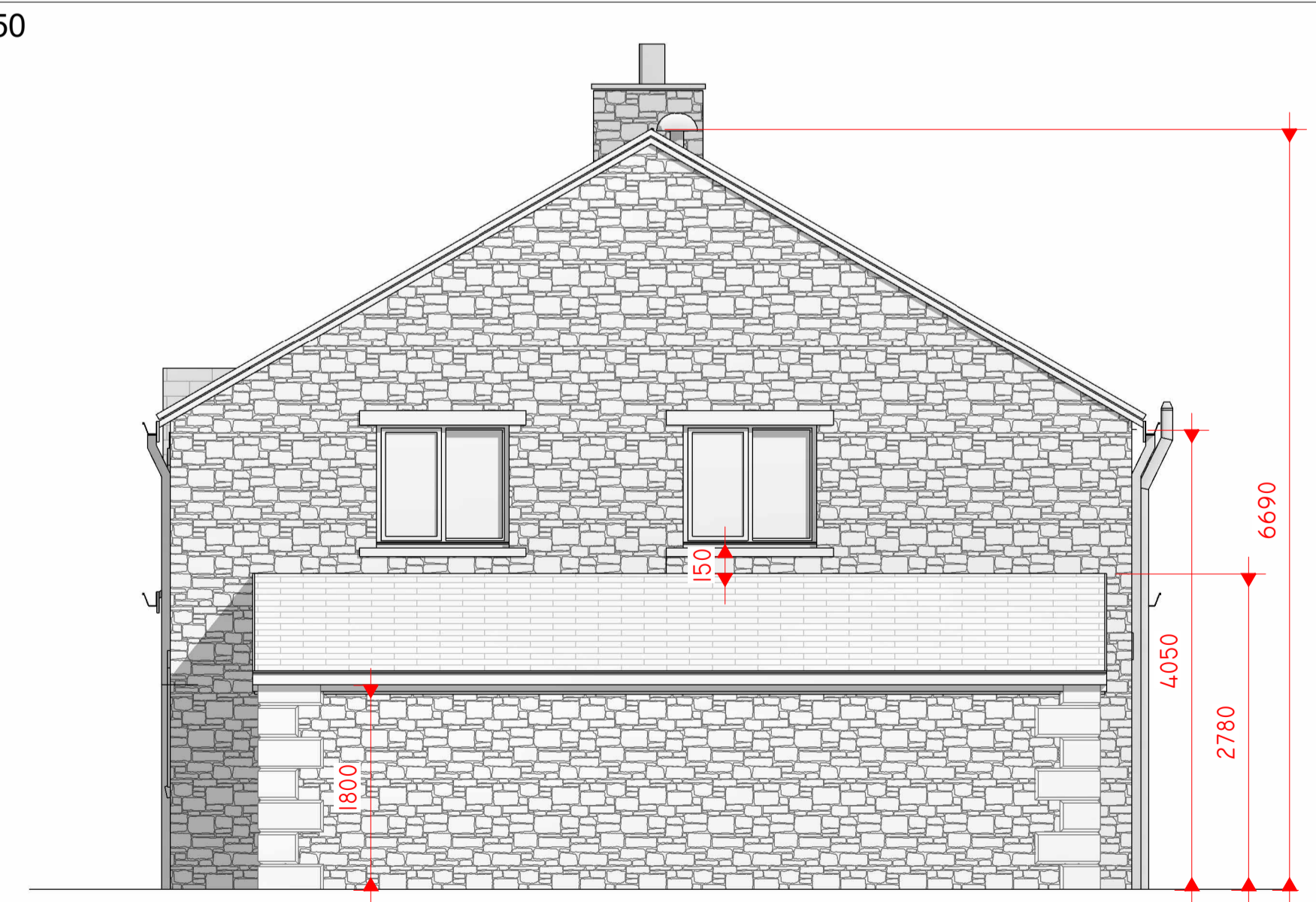

3 Proposed South.
1 : 50

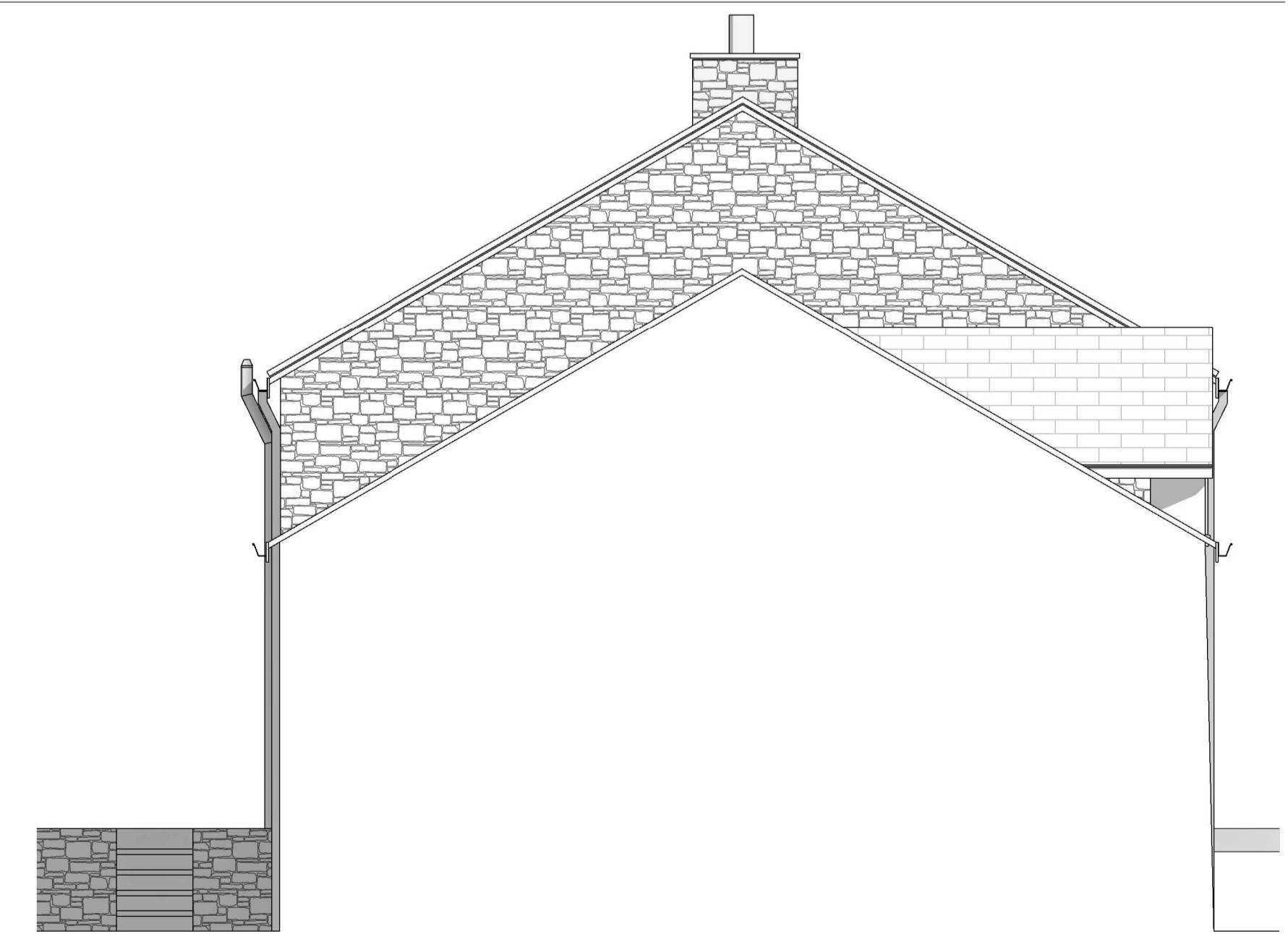

2 Proposed North.
1 : 50