

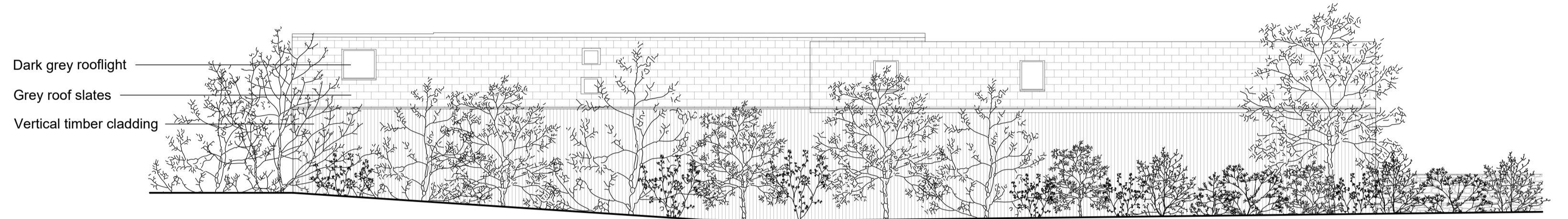

- Timber framework, colour natural
- Vertical timber cladding
- Composite window, colour dark grey
- Vertical timber clad store doors
- Composite sliding doors, colour dark grey

North-East Elevation  
Scale 1:100



- Dark grey rooflight
- Grey roof slates
- Vertical timber cladding

North-West Elevation  
Scale 1:100

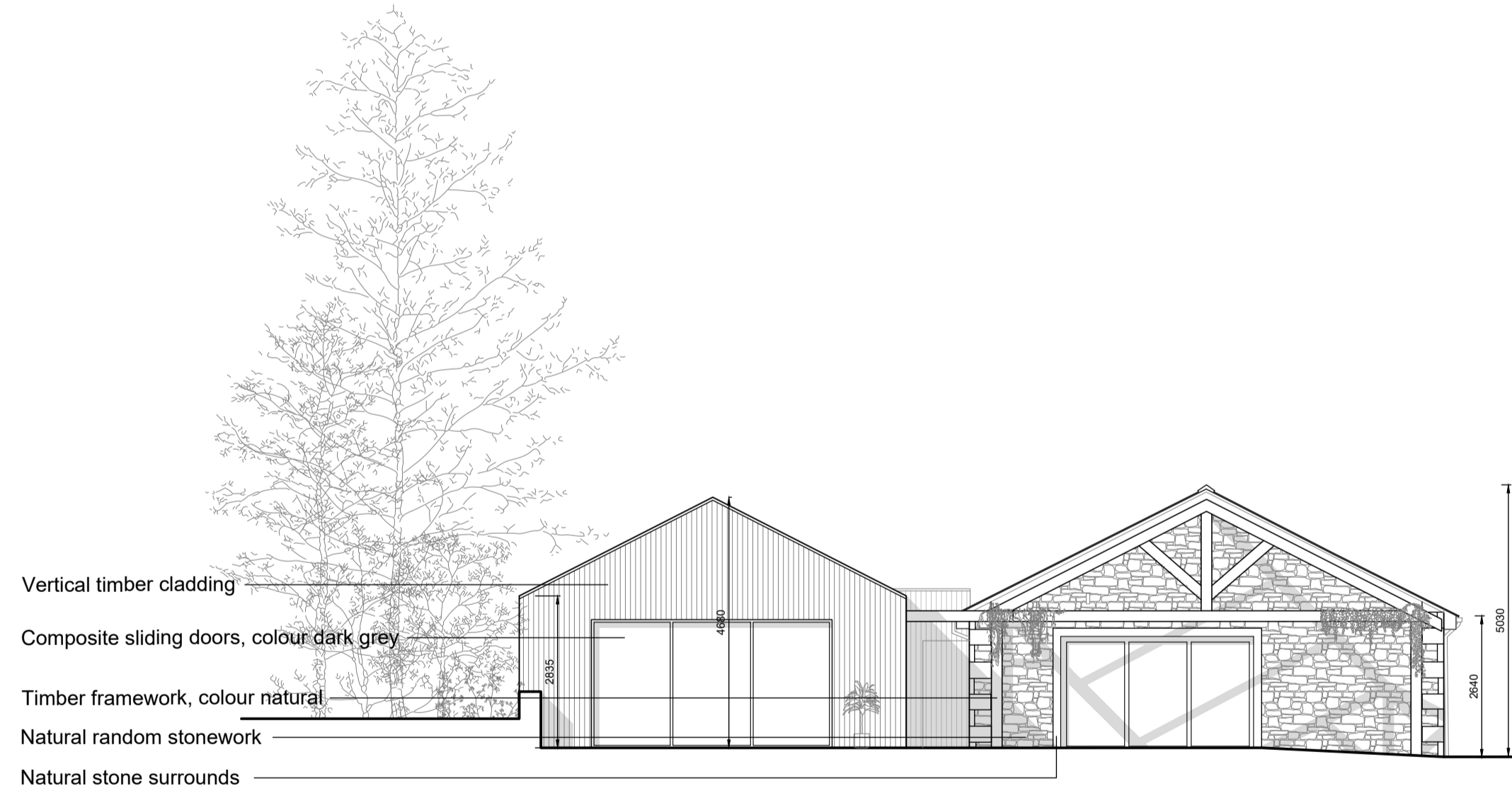

- Vertical timber cladding
- Composite sliding doors, colour dark grey
- Timber framework, colour natural
- Natural random stonework
- Natural stone surrounds

South-West Elevation  
Scale 1:100

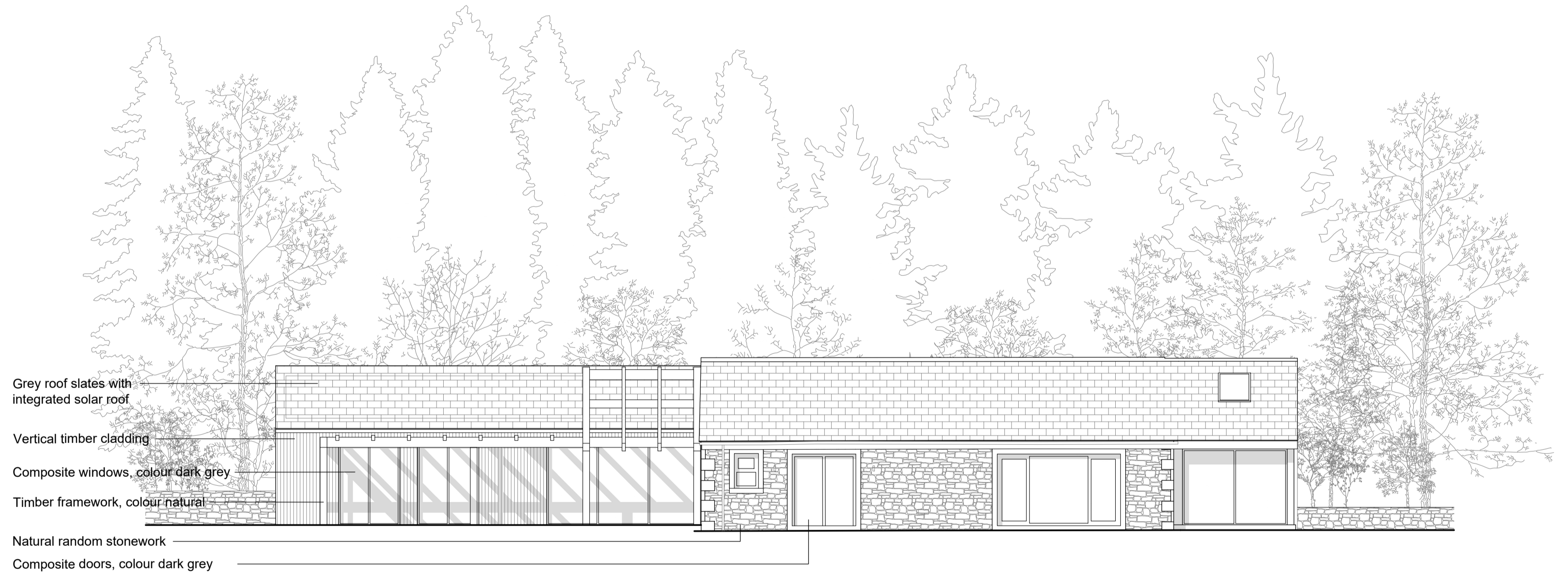

- Grey roof slates with integrated solar roof
- Vertical timber cladding
- Composite windows, colour dark grey
- Timber framework, colour natural
- Natural random stonework
- Composite doors, colour dark grey

South-East Elevation  
Scale 1:100

Notes  
This drawing, together with the design it illustrates, is copyright and may not be reproduced in any form, without the written consent of Zara Moon Architects.  
Do not scale off this drawing except for determination of basic layout - only figured dimensions to be used. All dimensions to be checked on site.

Rev. Date  
A External courtyard omitted, South 11/06/25  
External courtyard omitted, South  
terrace omitted, front west main 3  
omitted, changing area omitted,  
back of house omitted, natural  
pool omitted, stone terrace retained  
A 100mm natural stone  
pathway to pool to South, reduced  
width of fence to existing,  
additional planting around the pool  
and along boundaries.



Project Name	Project No.	Stage
Everything Retreat	200.24	Planning Submission
Proposed Elevations	Scale	1:100 @ A1
08	Date	November 2024
Rev A	Drawn	RP