

Peter Hitchen  
Architects

Marathon House  
The Sidings Business Park  
Whalley, BB7 9SE

01254 823 885

www.peterhitchenarchitects.co.uk

NOTES:

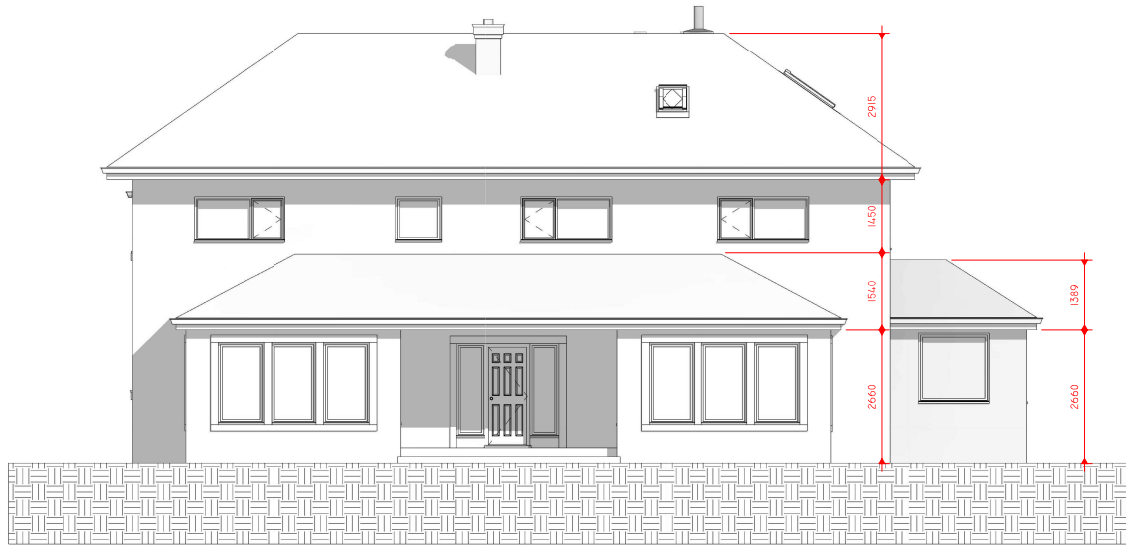

1 EXISTING WEST  
1 : 50

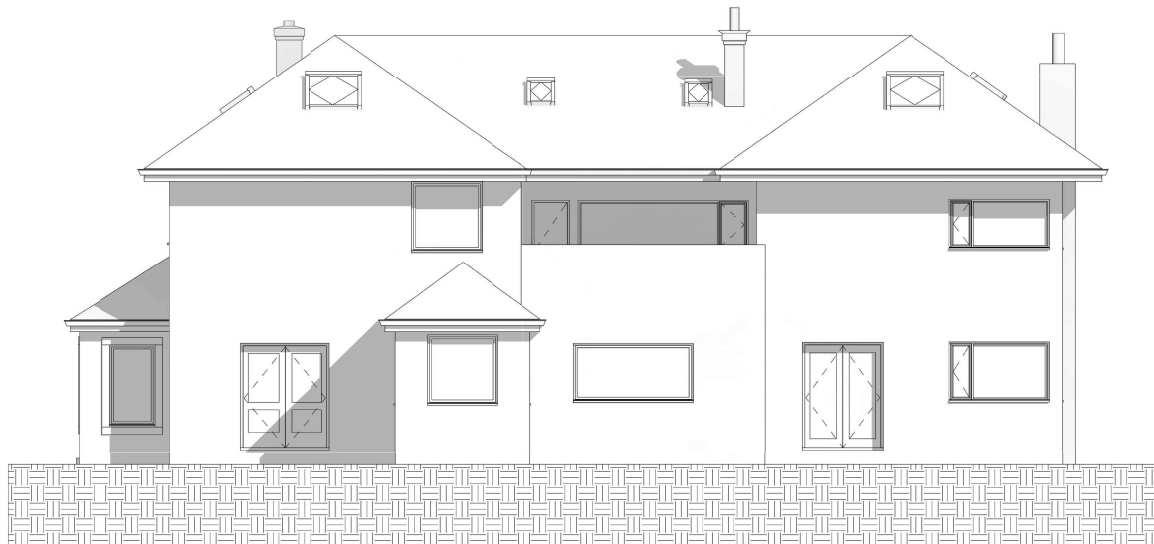

2 EXISTING SOUTH  
1 : 50

No.	Description	Date

CLIENT: Mr and Mrs Sutcliffe  
Bridgeway  
16 Brooke's Lane  
Whalley  
Clitheroe  
BB7 9RG

PROJECT:  
Alterations to existing house at  
Bridgeway 16 Brooke's Lane

SHEET:  
EXISTING ELEVATIONS 1

Project number PHA/1012

Date 08/07/2025

Drawn by JS

Checked by PH

A3.1

Scale 1 : 50

Sheet size A1