

# Pet Crematorium at Dockber Laithe Farm, Sawley

Client:	Mr J Barnes
Ref:	RS/JB/ELV01
Drawn:	RS
Date: 23/01/2026	Scale: 1:100 @ A4

**Richard  
Turner  
& Son**  
AUCTIONEERS  
VALUERS &  
ESTATE AGENTS  
01200 441351  
www.rturner.co.uk

NORTH ELEVATION: PRE-DEVELOPMENT

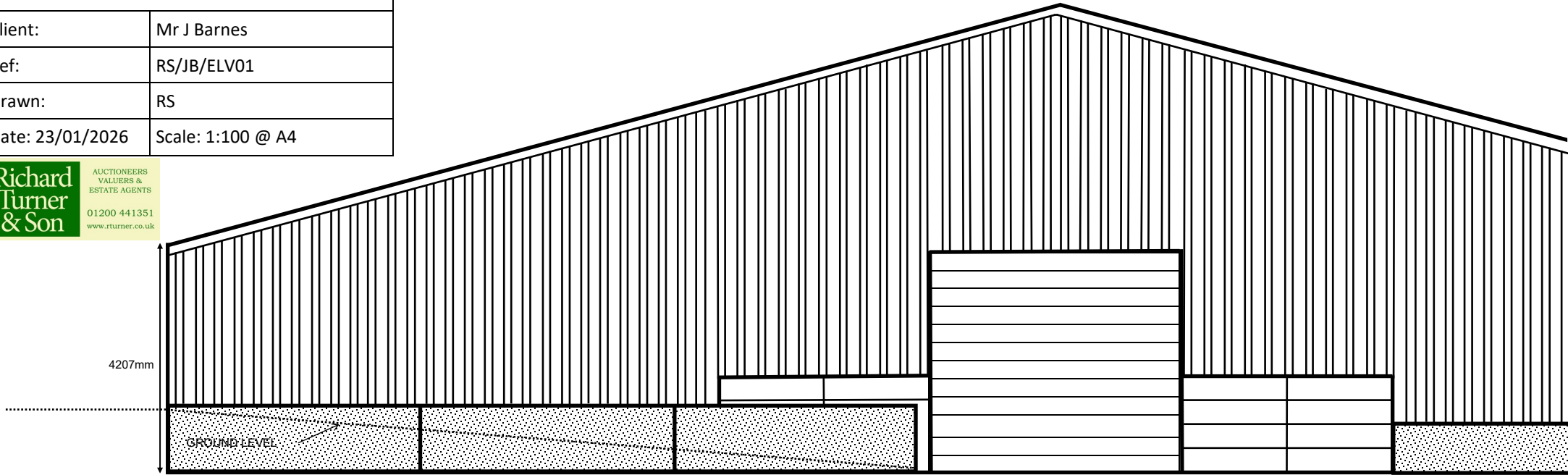

**Material Key:**

- Steel portal frame. Finished in 'Juniper Green'
- Steel profile roof cladding. Finished in 'Juniper Geen' no roof lights installed.
- Steel profile cladding installed atop existing precast concrete panels
- Steel incinerator chimney. Finished in black.

NORTH ELEVATION: POST-DEVELOPMENT

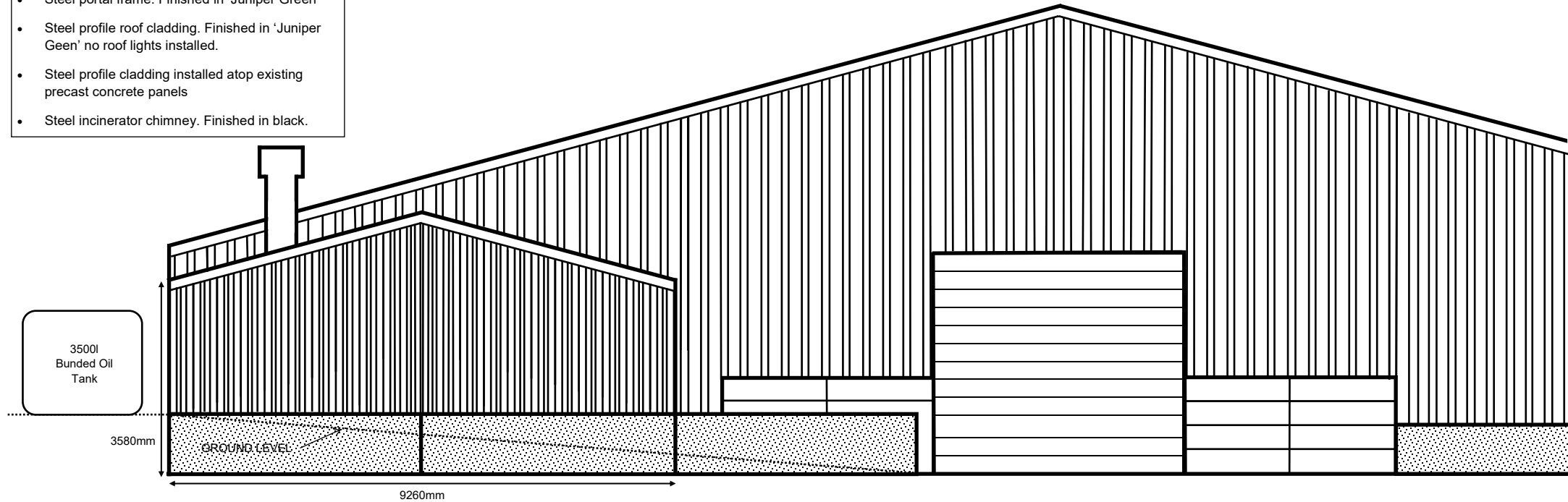

WEST ELEVATION: PRE-DEVELOPMENT

<b>Pet Crematorium at Dockber Laithe Farm, Sawley</b>	
Client:	Mr J Barnes
Ref:	RS/JB/ELV02
Drawn:	RS
Date: 23/01/2026	Scale: 1:100 @ A4

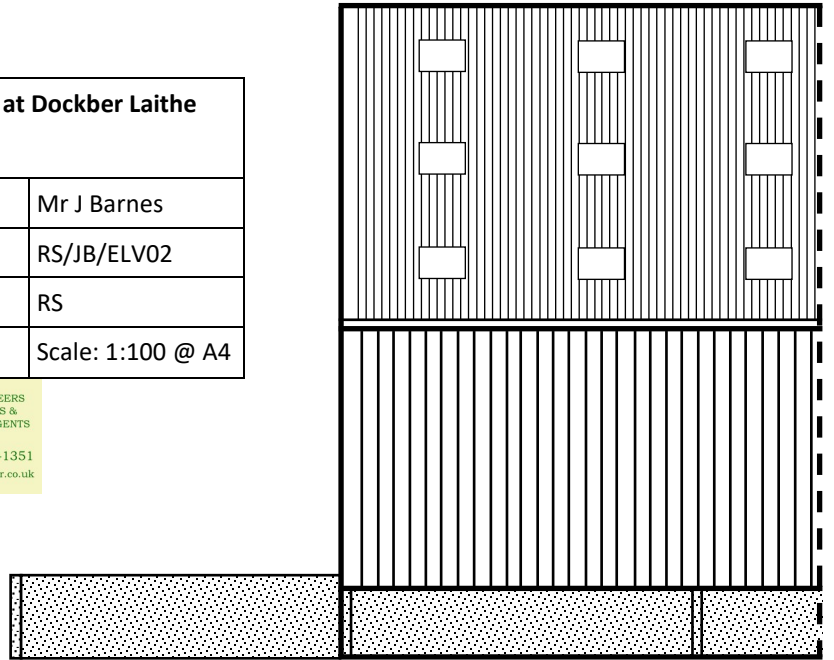

WEST ELEVATION: POST-DEVELOPMENT

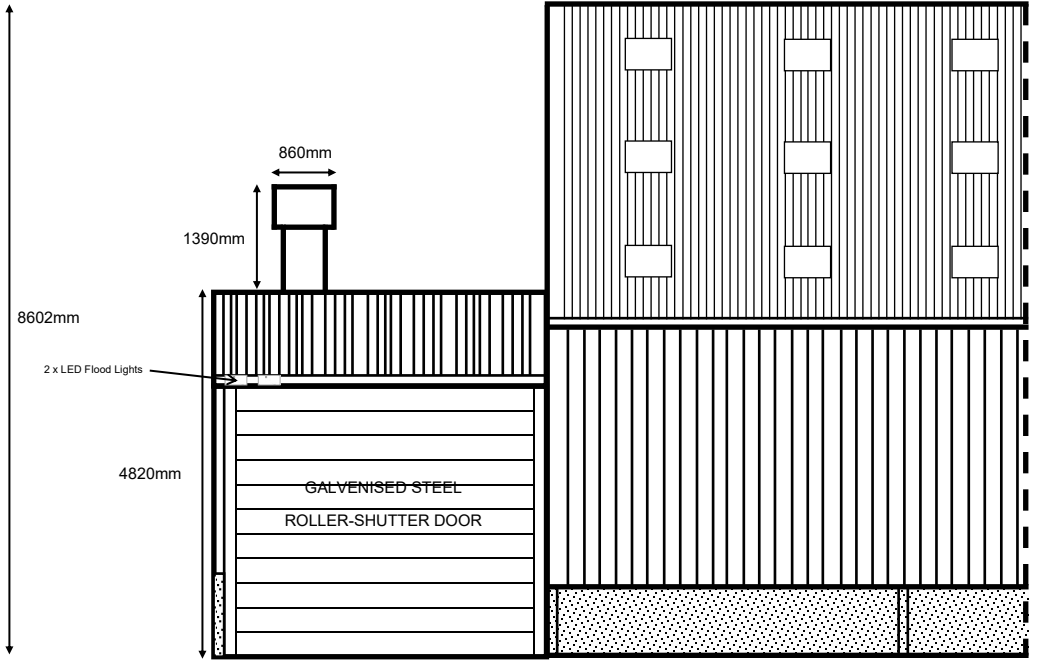

EAST ELEVATION: PRE-DEVELOPMENT

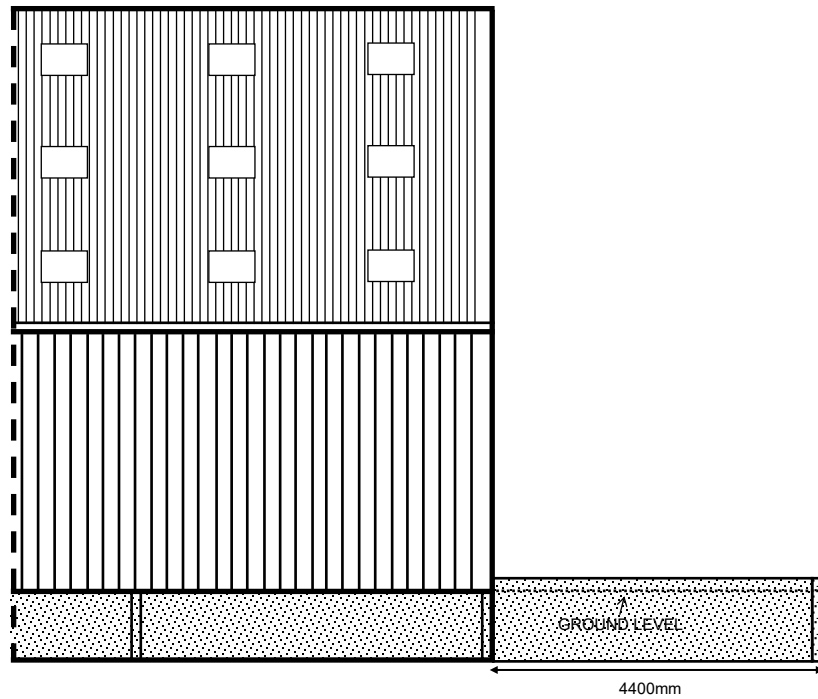

EAST ELEVATION: POST-DEVELOPMENT

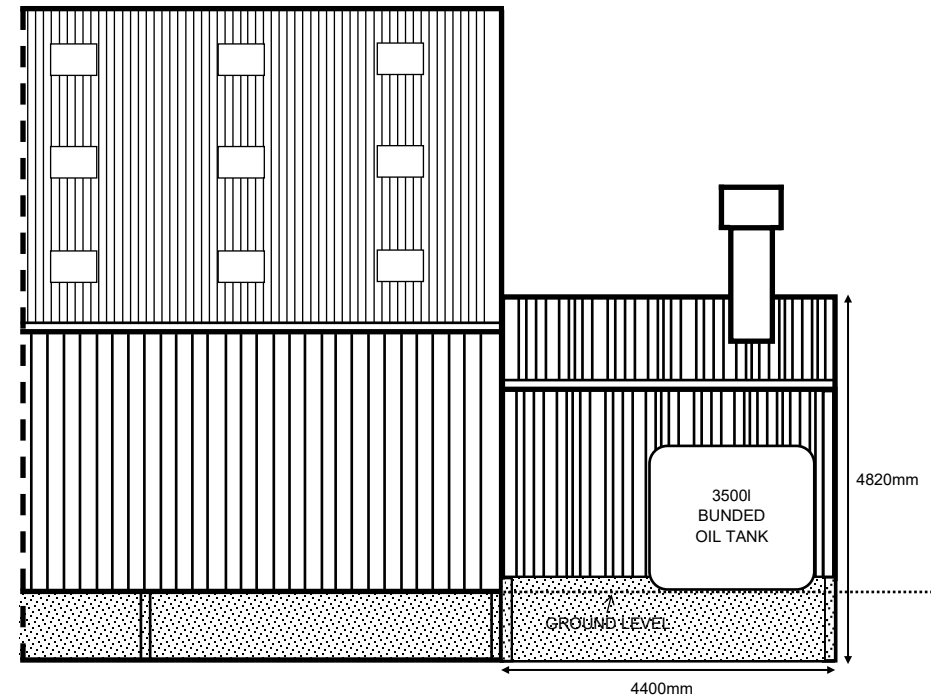

<b>Pet Crematorium at Dockber Laithe Farm, Sawley</b>	
Client:	Mr J Barnes
Ref:	RS/JB/FLOOR 01
Drawn:	RS
Date: 23/07/2025	Scale: 1:50 @ A4



EXISTING AGRICULTURAL BUILDING

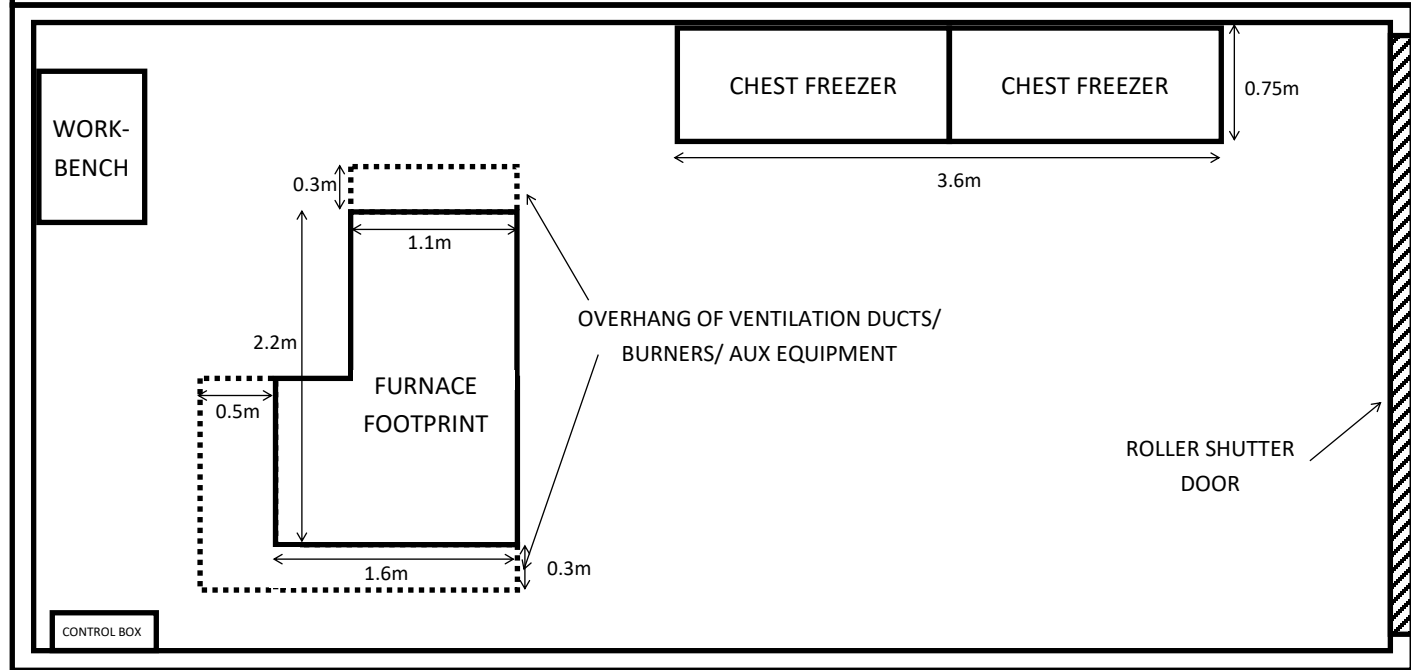

<b>Pet Crematorium at Dockber Laithe Farm, Sawley</b>	
Client:	Mr J Barnes
Ref:	RS/JB/ROOF 01
Drawn:	RS
Date: 23/07/2025	Scale: 1:50 @ A4



EXISTING AGRICULTURAL BUILDING

Material Key:

- Steel portal frame. Finished in 'Juniper Green'
- Steel profile roof cladding. Finished in 'Juniper Green' no roof lights installed.
- Black uPVC rainwater goods.
- Steel incinerator chimney. Finished in black.

