

Project: 3 POPLAR WAY, BARROW, CLYDEBROE

Project No:

Sheet No:

Rev:

SK-E1 AB

Location: FRONT ELEVATION - EXIST / PROPOSED

By: GCB

Date: FEB 26

Checked:

Approved:

EXISTING FRONT ELEVATION

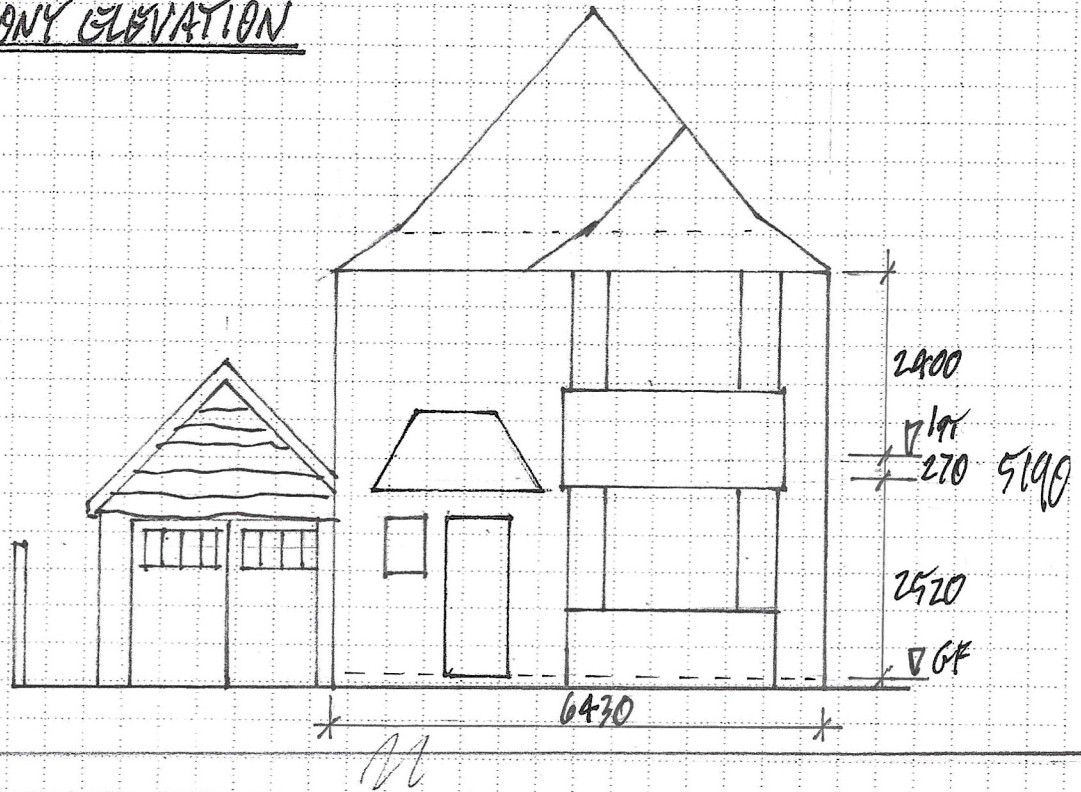

PROPOSED FRONT ELEVATION

EDGE TO FORMER GARAGE ROOF REDUCED BY 0.5M BY NEW ROOF

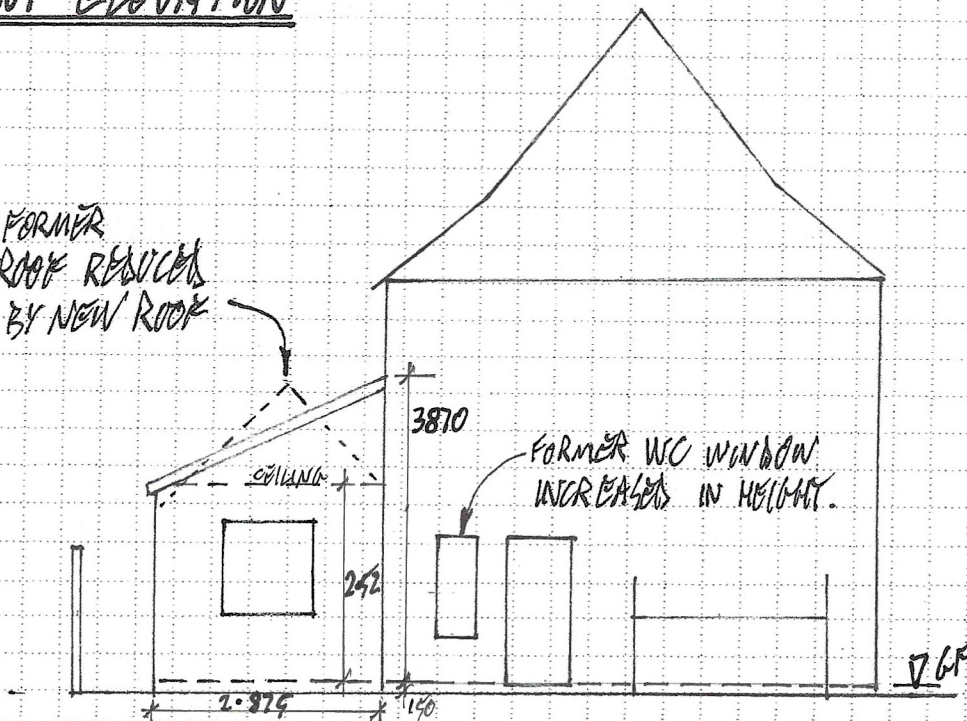

A4
1:500

SHEPHERD • GILMOUR

• Consulting Engineers

Project: 3 DOPLAR WAY, BARROW, CLYMEROE

Project No:

Sheet No:

Rev:

SK-E2 AB

Location: SIDE ELEVATION - EXIST / PROPOSED

By: GCB

Date: FEB 26

Checked:

Approved:

EXISTING SIDE ELEVATION

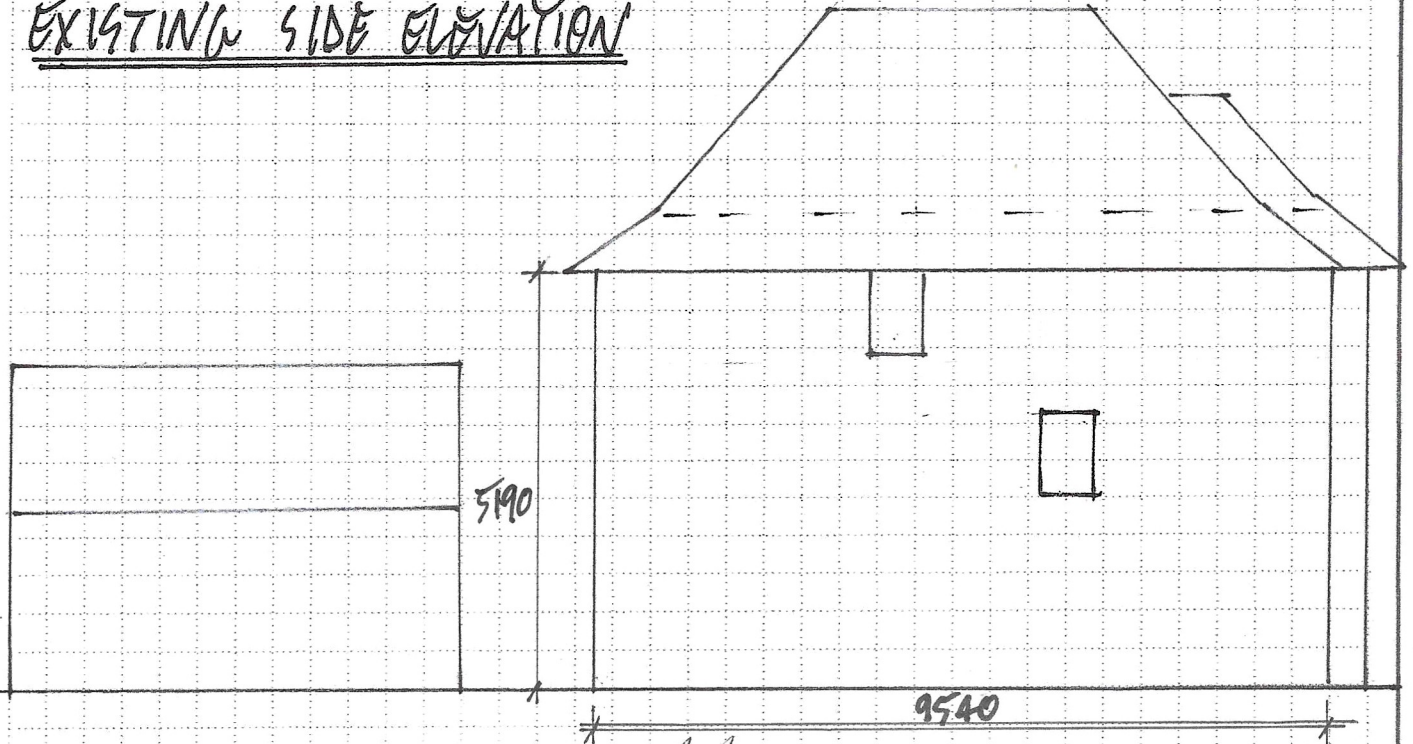

PROPOSED SIDE ELEVATION

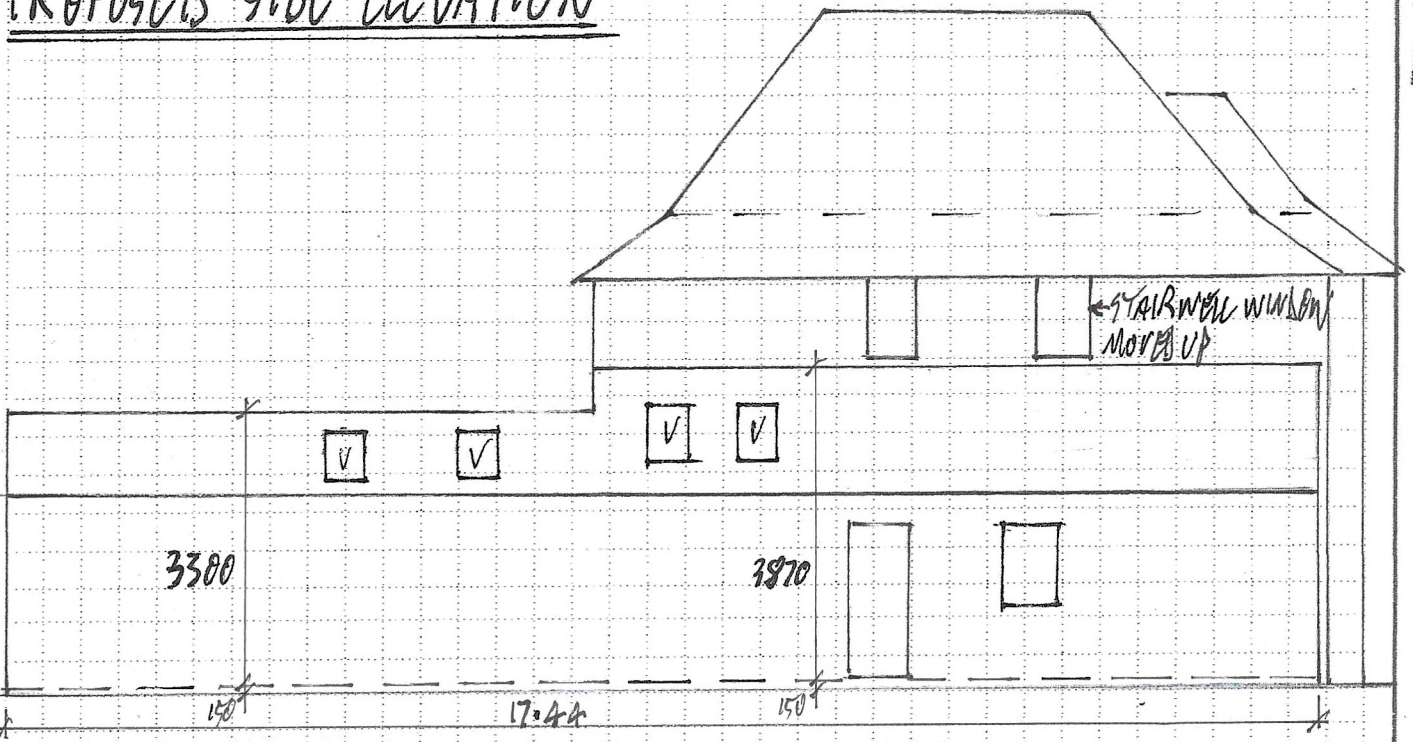

SHEPHERD • GILMOUR

• Consulting Engineers

Project: 3 POPLAR WAY, BARROW, CLYMER DE	Project No:	Sheet No: SK-E3	Rev: AB
Location: REAR ELEVATION - EXIST / PROPOSED	By: GCB	Date: FEB 26	
	Checked:	Approved:	

EXISTING REAR ELEVATION

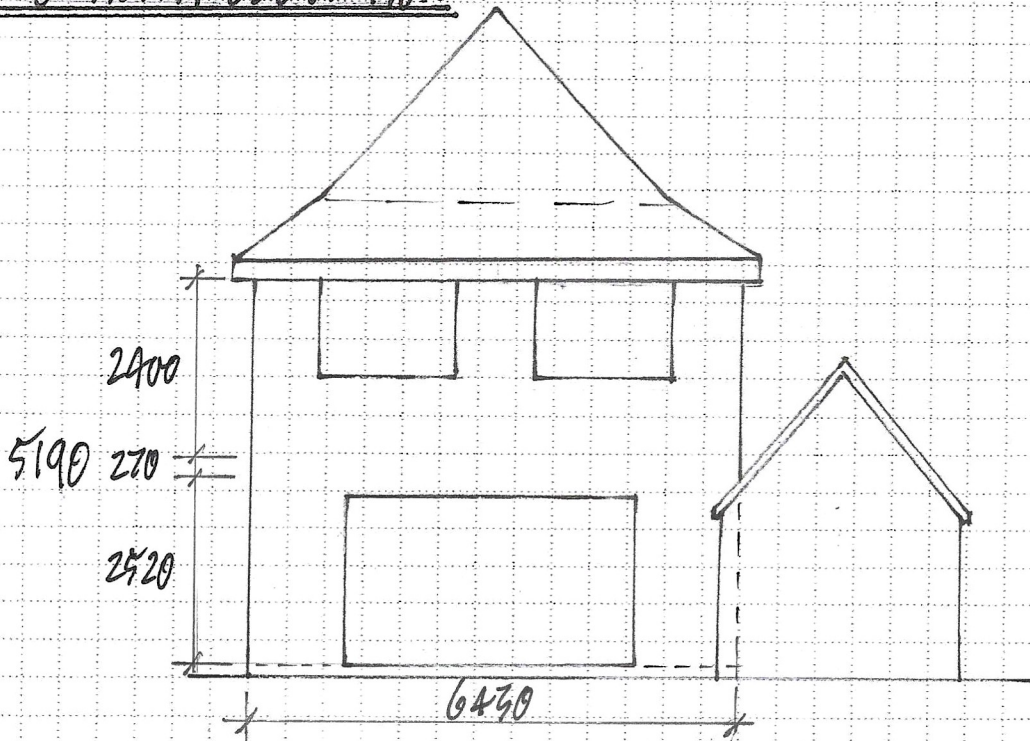

PROPOSED REAR ELEVATION

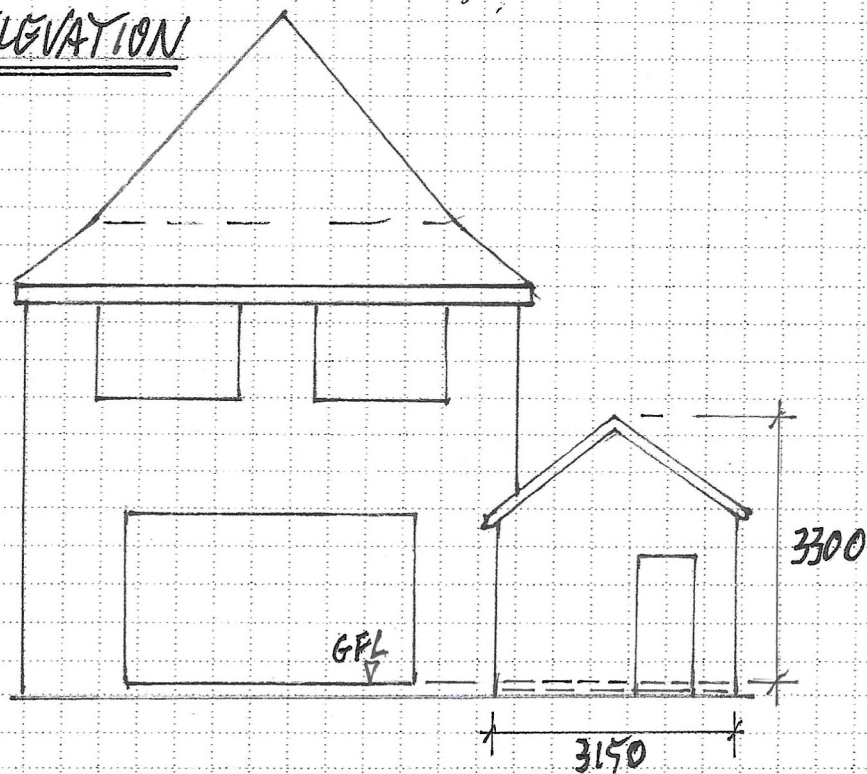

AA
1:100