

Ground Floor Plan

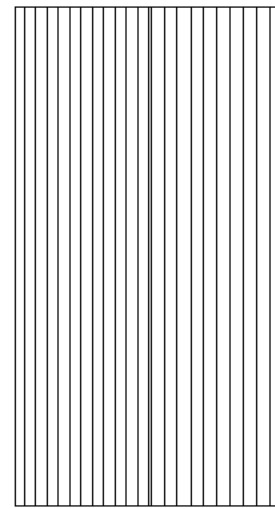

Roof Plan

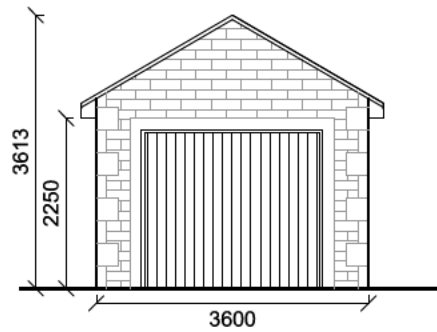

Front (West) Elevation

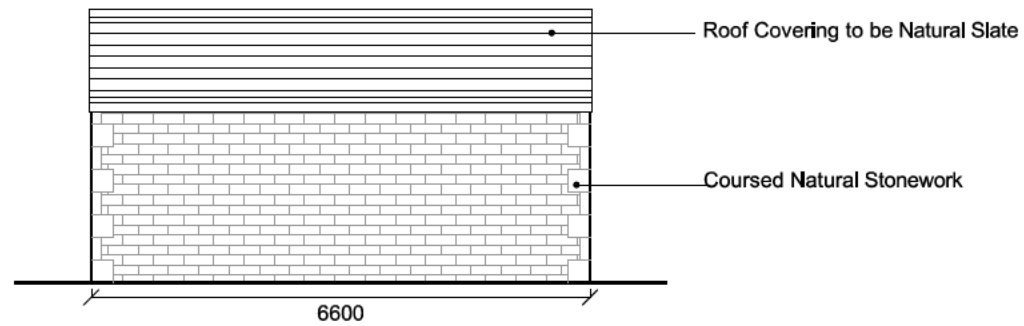

Side (North) Elevation

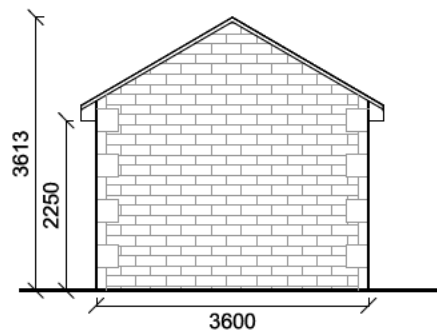

Rear (East) Elevation

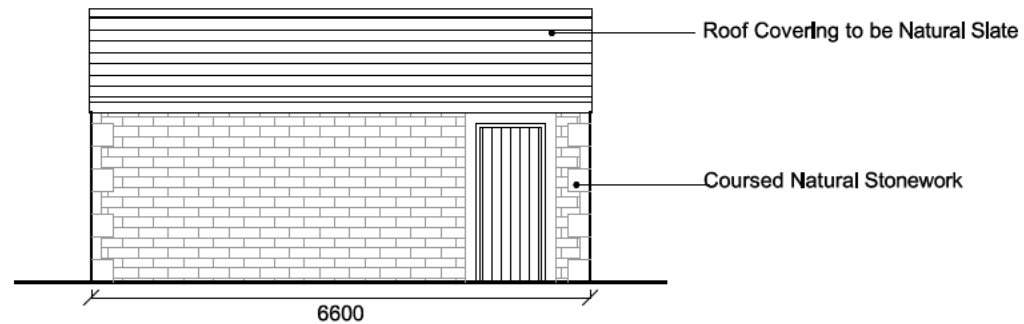

Side (South) Elevation

**Notes:**

All work is to be carried out to the latest current British standards Codes of Practice and recognised working practices.

All work and materials should comply with Health and Safety legislation and to be approved by the Local Authority Planning / Building Control Officer.

All dimensions are in millimetres unless where explicitly shown otherwise.

The contractor should check and clarify all dimensions as work proceeds and notify the design team of any discrepancies.

If in doubt ask.

Avalon Chartered Town Planning are not liable for work undertaken prior to Full Planning Consent and/or Building Regulations Approval

Amendment A: 18.02.26 General Amendments to Planning Officers Comments

**Avalon**  
Architectural Design & Planning

Town Planning - Architectural Design - Building Regulations

Office Suite 2J, Ribble Court, 1 Mead Way,  
Sturminster Mead Business Park, Pooleham, Burnley, BB12 7NG  
Tel: 01282 834834  
Email: [REDACTED]

PROPOSED PLANS AND ELEVATIONS OF DETACHED GARAGE	
Site: Pimlico House Gt. Sturminster Road Gt. Sturminster BB7 4ES	
Client: Richard Wilson	
Date: 18.02.26	Scale: 1:100 @ A3
Project No: WILS/01 Dwg 02A	Drawn: DS
Amendments:	A