

Notes:
 All work is to be carried out to the latest current British standards Codes of Practice and recognised working practices. All work and materials should comply with Health and Safety legislation. All dimensions are in millimeters where explicitly shown otherwise. The contractor should check and certify all dimensions as work proceeds and notify the architect of any discrepancies. Do not scale off the drawings, if in doubt ask.

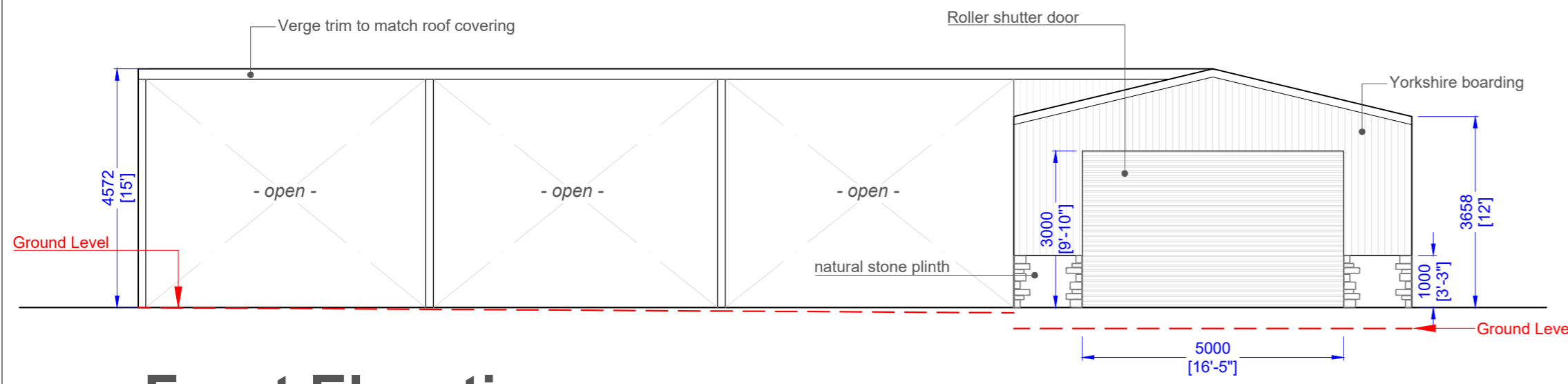

Front Elevation
(southeast)

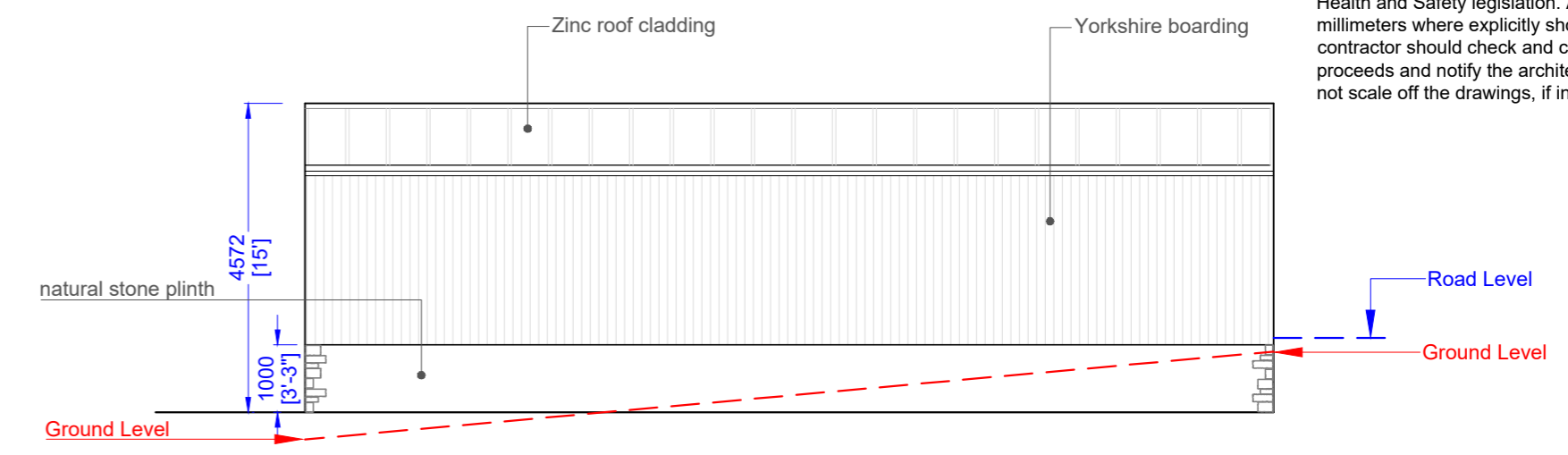

Side Elevation
(northeast)

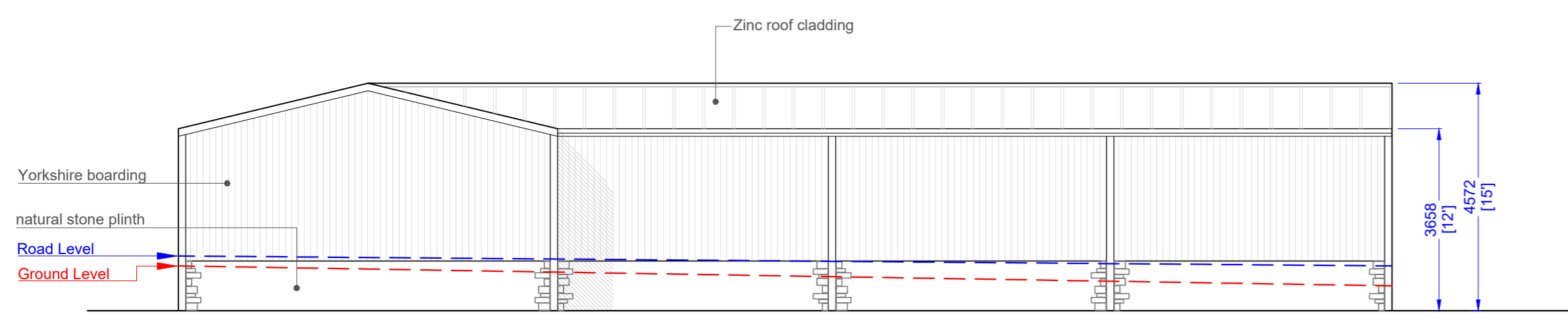

Rear Elevation
(northwest)

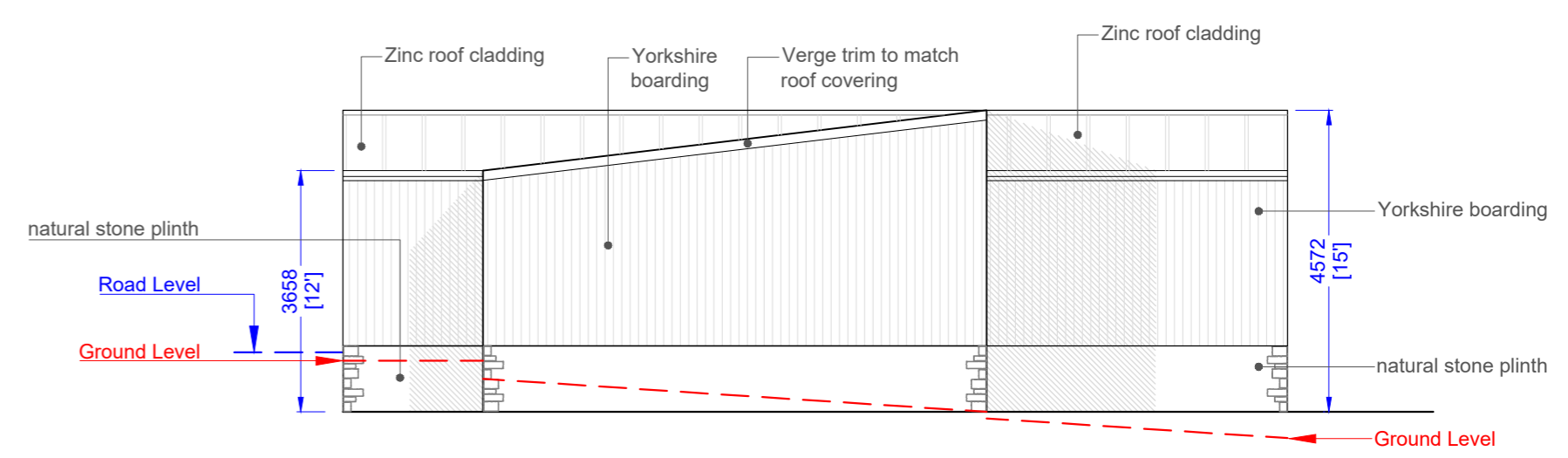

Side Elevation
(southwest)

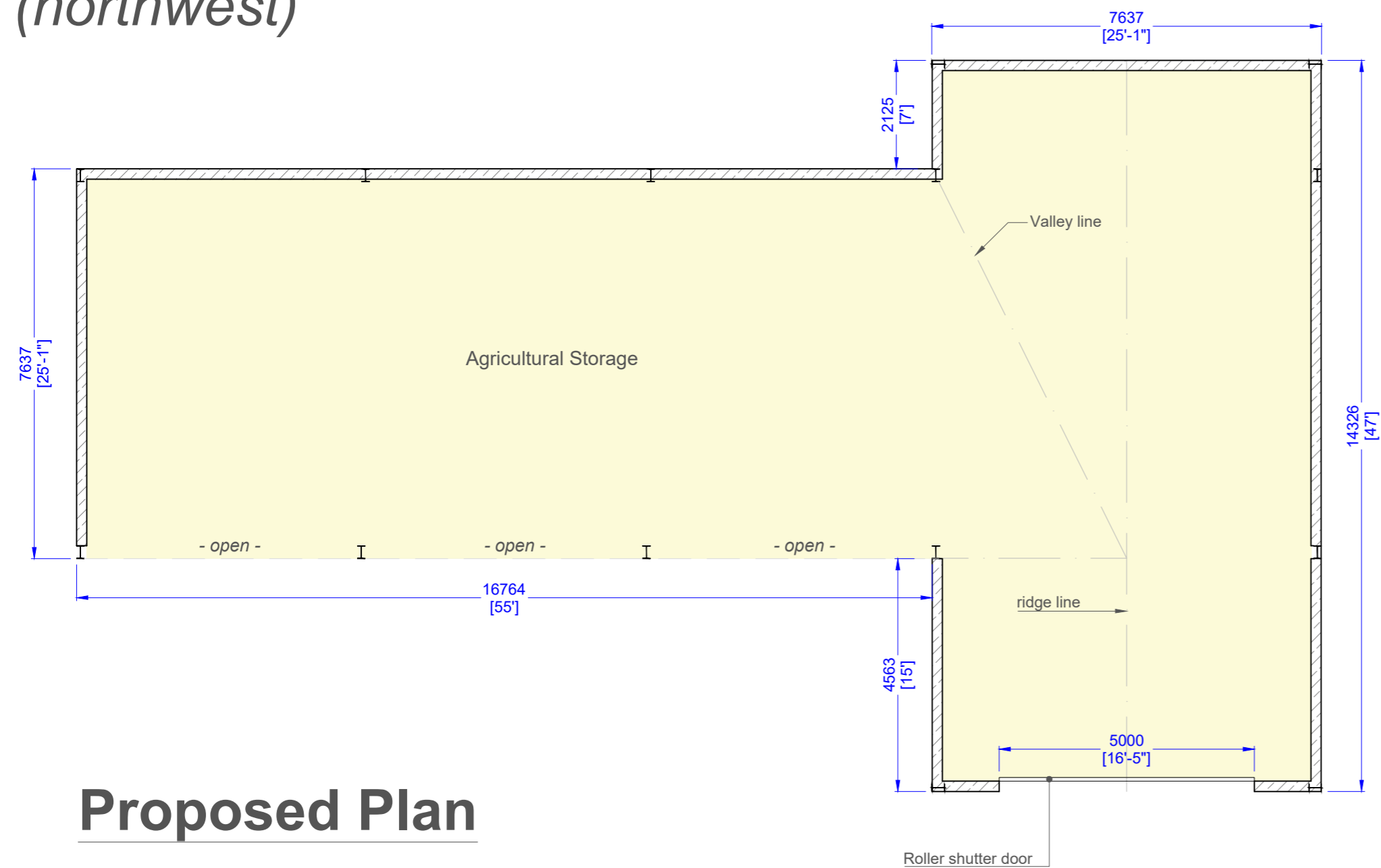

Proposed Plan

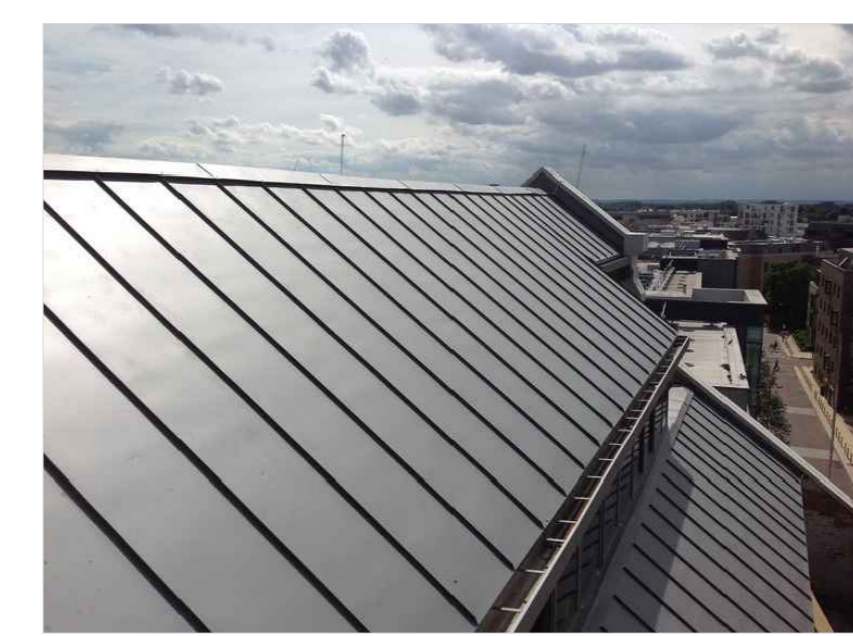
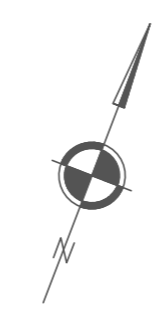

Zinc roof cladding

 Gary Hoerty Associates Gary Hoerty Associates Chartered Surveyors Suite 9 - Grindleton Business Centre The Spinney Grindleton Clitheroe Lancashire BB7 4DH T: 01200 449700 Email: info@ghaonline.co.uk	
Project: (Pol/886/3722/FP) Project description: Demolition of existing structure & construction of agricultural building	
Houker's Barn Whins Lane Read Burnley, BB12 7RB	
Title: Proposed Plan & Elevations	
Drawing No: Pol/886/3722-04	Drawn: MP
Client: Mr. M. Pollard	
Date: 02.12.2025	Scale: 1:100 @ A2
Amendments:	