

North Easterly & South Westerly Elevation - 1:100

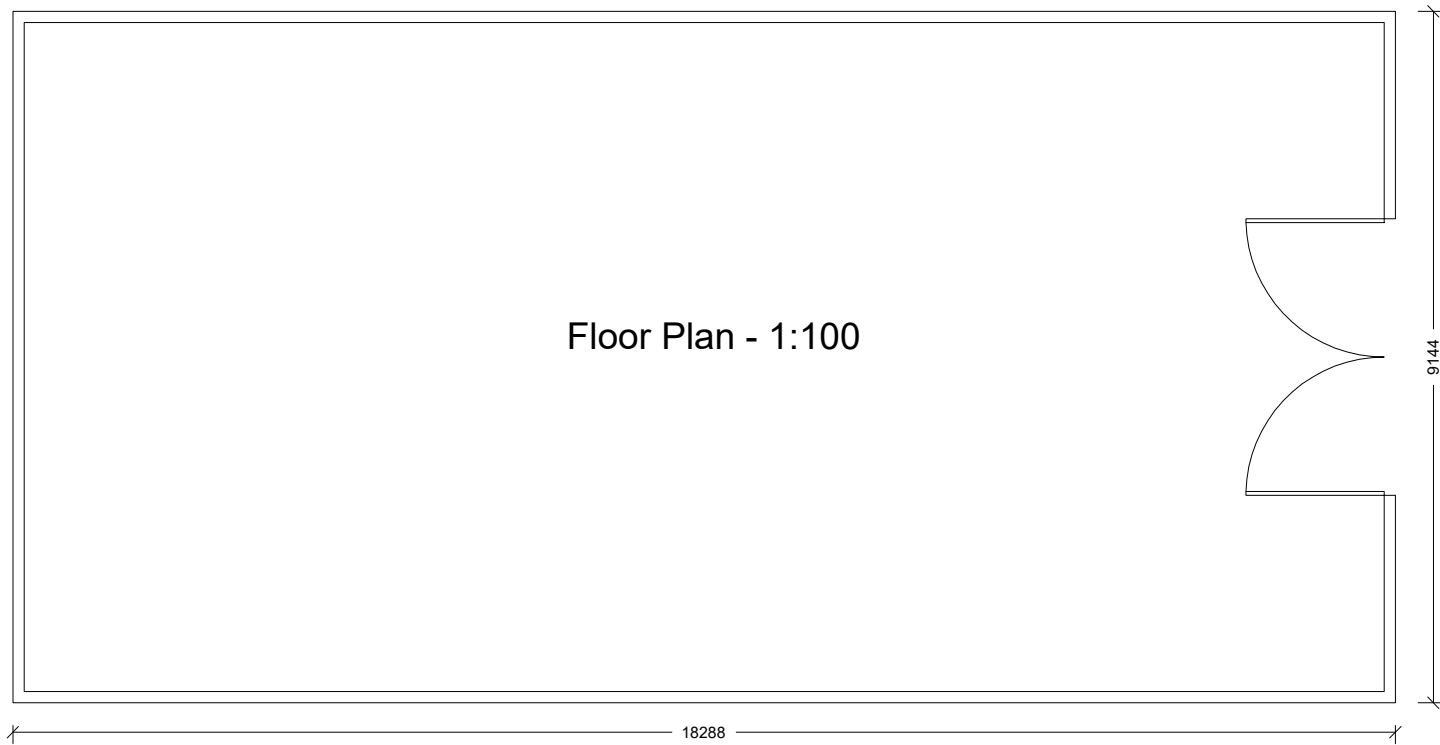

Floor Plan - 1:100

**Materials Key:**

1. Dark Green box profile cladding
2. Natural Grey Fibre Cement Roof Sheets
3. Timber Doors

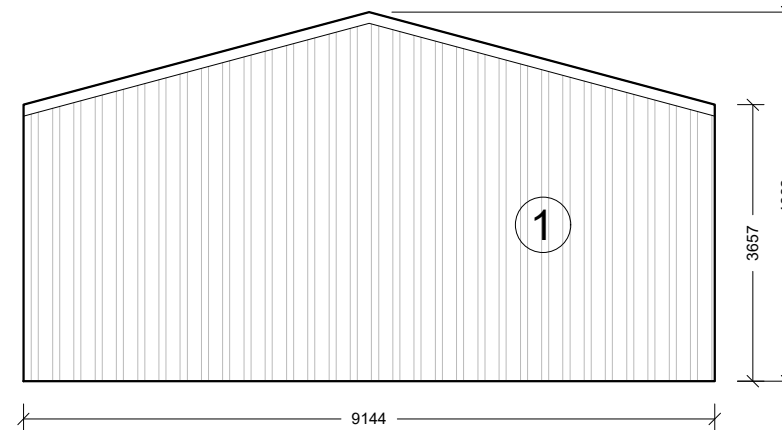

North Westerly Elevation - 1:100

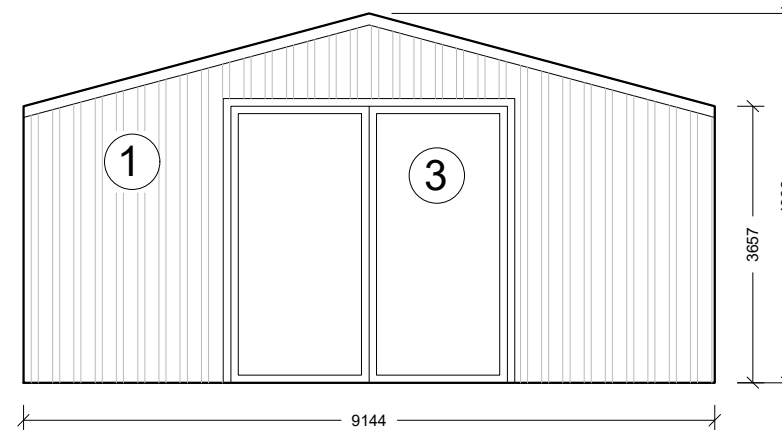

South Easterly Elevation - 1:100

**Notes:**

All work is to be carried out to the latest current British standards Codes of Practice and recognised working practices.

All work and materials should comply with Health and Safety legislation.

All dimensions are in millimetres where explicitly shown otherwise.

The contractor should check and certify all dimensions as work proceeds and notify GHA of any discrepancies.

Do not scale off the drawings, if in doubt ask.



**Gary Hoerty Associates**

Gary Hoerty Associates Chartered Surveyors  
 Suite 9 - Grindleton Business Centre  
 The Spinney  
 Grindleton  
 Clitheroe  
 Lancashire BB7 4DH

T: 01200 449700  
 Email: info@ghaonline.co.uk

**Project: (No: Low.668.3551.GH)**

Planning - Proposed Agricultural Storage Building on Land to the rear of The Petre Arms Public House  
 Whalley Road  
 Langho  
 Blackburn  
 BB6 8AB

**Title:** Proposed Floor Plan, Elevations & Existing & Proposed Site Plan.

**Drawing No:** Low/668/3551/02

**Drawn:** KA

**Client:** Mr J Lowther

**Date:** 11.02.2026

**Scale:** 1:100 & 1:500 @ A3

**Amendments:**

--	--	--	--	--	--	--	--