



envirotech

**Ecological Consultants
Environmental and Rural Chartered Surveyors**

Biodiversity Net Gain

Land off Albany Drive, Copster Green, Blackburn, BB1 9EH



Tel: 015395 61894
Email: info@envtech.co.uk
Web: www.envtech.co.uk
Envirotech NW Ltd

The Stables, Back Lane, Hale, Milnthorpe, Cumbria. LA7 7BL
Directors: A. Gardner BSc (Hons), MSc, MRICS, Dip NDEA
H. Gardner BSc (Hons), MSc, CEnv, MRICS
Registered in England and Wales. Company Registration Number 5028111

ACCURACY OF REPORT

This report has been compiled based on the methodology as detailed and the professional experience of the surveyor. Whilst the report reflects the situation found as accurately as possible, all of the protected species this survey covers are wild and can move freely from site to site. Their presence or absence detailed in this report does not entirely preclude the possibility of a different past, current or future use of the site surveyed.

We would ask all clients acting upon the contents of this report to show due diligence when undertaking work on their site and/or in their interaction with protected species. If protected species are found during a work programme, and continuing the work programme could result in their disturbance, injury or death, either directly or indirectly an offence may be committed.

If in doubt, stop work and seek further professional advice.

Quality and Environmental Assurance

This report has been printed on recycled paper as part of our commitment to achieving both the ISO 9001 Quality Assurance and ISO 14001 Environmental Assurance standards. Envirotech have been awarded the Gold standard by the Cumbria Business Environmental Network for its Environmental management systems.

Author	Bradley Foster	Date	27/02/2026
Checked by	Andrew Gardner	Date	27/02/2026
Report Version	1		
Field data entered	<input checked="" type="checkbox"/>		
Report Reference	10063		

Contents

INTRODUCTION	6
Purpose of this Report	6
Ecological Context	6
Policy context.....	8
METHODS	8
Introduction	8
Biodiversity Assessment Methods.....	8
Habitat Distinctiveness	8
Habitat Condition.....	9
Strategic Location	9
Difficulty of Creation and Restoration.....	9
Time to Target Condition.....	9
Off-site Risk	9
BIODIVERSITY ASSESSMENT.....	10
Post-development Habitat Creation and Enhancement.....	14
Change in Biodiversity Value.....	18
REFERENCES.....	19
APPENDIX A – BASELINE DETAILED CONDITION ASSESSMENTS	20
APPENDIX B – POST DEVELOPMENT DETAILED CONDITION ASSESSMENTS.....	21

Planning Portal Questions

Please provide the date the onsite pre-development biodiversity value was calculated (this should be either the date of the application, or an earlier proposed date)	01/12/2025	
If an earlier date, to the date of the planning application, has been used, please provide details why this date has been used.	Site conditions have not changed between date of assessment and planning submission	
When was the version of the biodiversity metric published?	3 July 2025	
Please provide the pre-development biodiversity value of onsite habitats on the date of calculation	2.27	Habitat Units
	1.84	Hedgerow Units
	0.19	Watercourse Units
Please provide the reference or supporting document/plan names for the: i. Biodiversity metric calculation ii. Onsite irreplaceable habitats (if applicable) iii. Onsite habitats existing on the date of the application for planning permission (if applicable)	Biodiversity Net Gain-Land off Albany Drive, Copster Green	
	N/A	
	Biodiversity Net Gain-Land off Albany Drive, Copster Green	
Do you believe that, if the development is granted permission, the general Biodiversity Gain Condition (as set out in Paragraph 13 of Schedule 7A of the Town and Country Planning Act 1990 (as amended)) would apply?	Yes	
Has there been any loss (or degradation) of any onsite habitat(s), resulting from activities carried out before the date of the onsite pre-development biodiversity value was calculated. Either: - On or after 30 January 2020 which were not in accordance with a planning permission; or - On or after 25 August 2023 which were in accordance with a planning permission?	No	
Does the development site have irreplaceable habitats (corresponding to the descriptions in column 1 of [Schedule to the Biodiversity Gain Requirements (Irreplaceable Habitat) Regulations (2023)]) which are: i. On land to which the application relates; and	No	

ii. Exist on the date of the application for planning permission (or an earlier agreed date)	
--	--

INTRODUCTION

Purpose of this Report

Envirotech were requested to carry out a biodiversity assessment of Land off Albany Drive, Copster Green. The aim was for an ecologist with botanical expertise to carry out a site visit to map the habitat types present at the site in order to establish the biodiversity baseline.

It is proposed new houses are constructed on site.

Each habitat type was mapped using the standard habitat mapping convention using UK Habitat Classification V2 (Butcher et al., 2023) for the purposes of using the Defra metric.

Using the findings of the baseline surveys, pre-construction ecology was measured against proposed habitat changes arising from future ecological enhancements based on an Illustrative Landscape Plan (post-construction) provided by the client.

This report presents the results of this desk-based study to assess net change in biodiversity 'units' in connection with the removal of habitats for the proposed development at the site.

Ecological Context

The site is 1.15ha and Figure 1 shows the site location, grid reference SD 67372 33517.

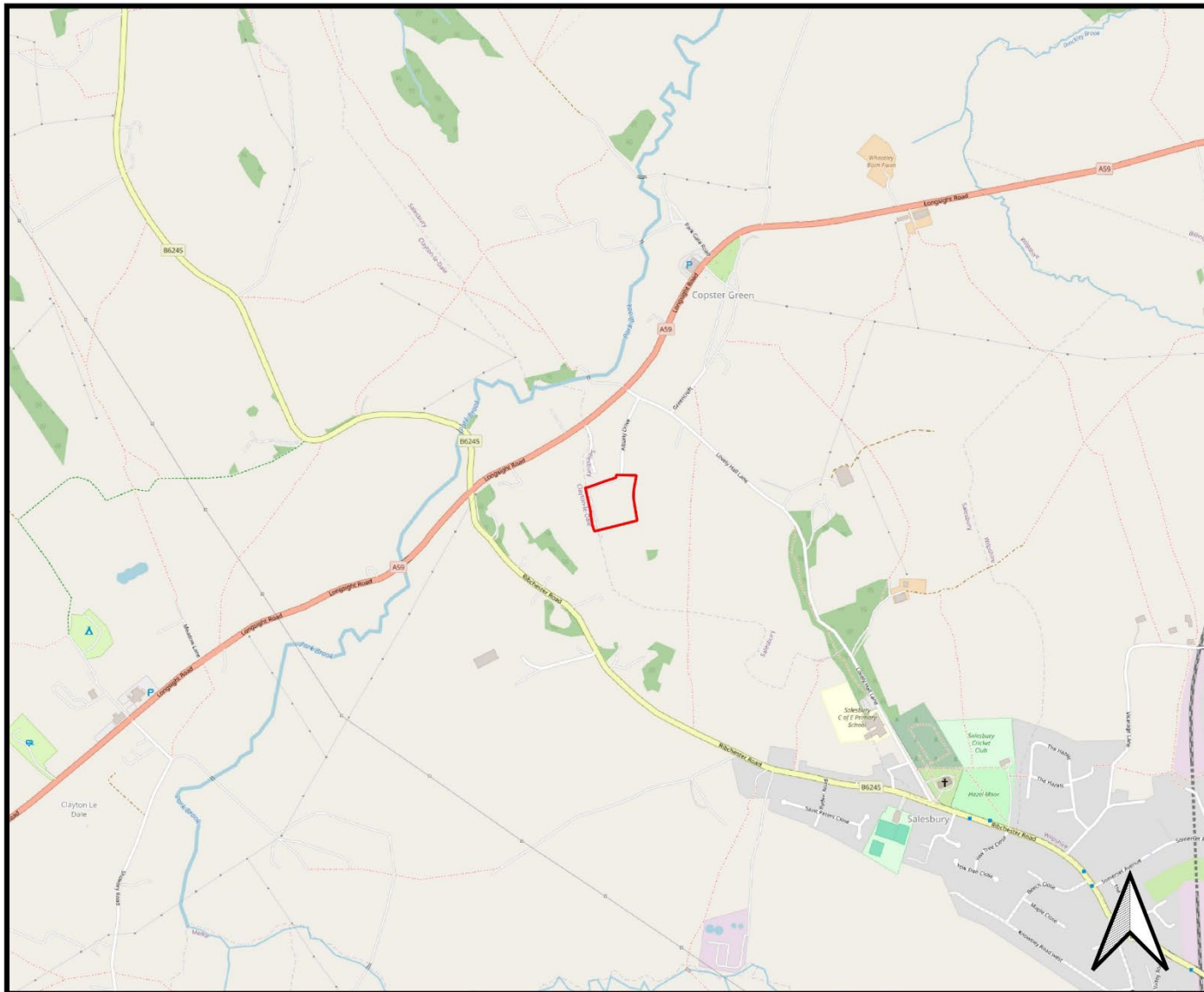

 Red Line Boundary

Figure 1
Site Location



Policy context

The primary aims of Biodiversity Net Gain are to secure a measurable improvement in habitat for biodiversity, to minimise biodiversity losses and to help to restore ecological networks whilst streamlining development processes.

The National Planning Policy Framework (NPPF) makes provisions for the delivery of biodiversity net gain. Additionally, there is a 10% net gain requirement in the Environment Bill.

METHODS

Introduction

The statutory biodiversity metric is designed to quantify biodiversity to inform and improve planning, design, land management and decision-making (Natural England, 2024).

This study has been carried out as a desk-based exercise, using the results of field surveys carried out at the site by Envirotech and an Illustrative Landscape Plan provided by the client.

Biodiversity Assessment Methods

To calculate biodiversity units for the site and assess any changes arising from the proposed development this study uses methods set out in the latest Statutory Biodiversity Metric user guide (Natural England, 2024).

The biodiversity metric uses three core measurements:

- Habitat area
- Length of linear terrestrial habitats
- Length of linear aquatic habitats.

Consequently, a site can have three biodiversity unit values, which are assessed using the same metric, but cannot be summed together.

Habitat area is multiplied by several factors that indicate its quality: distinctiveness, condition, strategic location and connectivity, and this gives its biodiversity unit value. This can be used for existing and future created habitats. In addition, when habitats are to be enhanced or newly-created, the risk of failure is accounted for by applying multipliers for risk factors (difficulty, time to target condition, and off-site risk).

Habitat Distinctiveness

Habitats are classified using the UK habitat classification V2 system (Butcher et al., 2023).

The metric pre-assigns each habitat type to a distinctiveness band according to its distinguishing features, i.e. species richness, rarity (at local, regional, national and international scales), and the degree to which it supports species rarely found in other habitats. On rare occasions, the habitat distinctiveness of a habitat can be altered up or down from the preassigned value. Any

alterations must then be fully explained using evidence relevant to the site, e.g. an increase in distinctiveness because of rare flora or fauna or a decrease in distinctiveness because of significant damage to the habitat.

Habitat Condition

Habitat condition measures the varying quality of similar habitats against what is perceived to be their optimal state. The statutory biodiversity metric technical supplement (Natural England, 2023) contains condition sheets for all habitats to which the metric can apply. The condition sheets contain a habitat description, contextual information to aid the assessment, and the assessment criteria. The criteria describe what components need to be present for a habitat to be in good, moderate or poor condition.

Strategic Location

Strategic location - sometimes called 'strategic significance' - works at a landscape scale, allowing additional value to be added to habitats in 'priority' or 'biodiversity target areas'. They include statutory and non-statutory sites and other areas with biodiversity value or potential, and they are mainly identified from local plans and objectives. If a habitat is within such a target area, a multiplier is applied to increase its value.

Difficulty of Creation and Restoration

The risks associated with creating new or enhancing existing habitats, are known as difficulty factors; for example, where habitats fail to establish owing to natural changes in local conditions, incorrect management or for unknown reasons. The statutory biodiversity metric contains default values for each habitat based on the average difficulty of creating or enhancing a habitat. Occasionally, under exceptional circumstances, these can be modified, but any deviation from the default value must be fully justified.

Time to Target Condition

There is often a lag between a habitat being removed and the new compensation habitats achieving their target condition. This gives reduced biodiversity value for a time. The statutory biodiversity metric preassigns the time to target condition based on good practice and typical conditions, and assigns a multiplier based on the number of years required to achieve it.

Using bespoke techniques under unique conditions, or creating compensation habitats prior to impacts taking place, the time to target condition can be adjusted. Any changes must again be fully justified.

Off-site Risk

Sometimes it is not possible to compensate adequately for loss of biodiversity within the site boundary, so off-site compensation is required. If the off-site compensation is a significant distance from the development site, then there will be a local loss of biodiversity and a multiplier is applied to any off-site compensation.

BIODIVERSITY ASSESSMENT

Baseline:

The sites baseline BNG value was calculated using the Statutory BNG metric and UKHabs v2 methodology. This was shown in the PEA report, reproduced as Figure 2 below.

The baseline value for the site is as at 01.12.2025. This is the date that our assessment was undertaken. We consider there will have been no substantive changes to habitat condition at the time of the planning application being made.

We are not aware of any habitat features which have been purposefully degraded after 30th January 2020.

We consider planning permission, if granted, would be subject to the biodiversity gain condition

The type, area and distinctiveness values are shown in Tables 1a, 1b and 1c.



Habitat Reference	Habitat	Irreplaceable Habitat	Area (ha)	Distinctiveness	Notes
1	Modified grassland	No	1.0712	Low	Horse-grazed modified grassland.
2	Artificial unvegetated, unsealed surface	No	0.0756	V.Low	Hardcore/unsealed permeable track.
3	Rural tree	No	0.0163	Medium	1x medium sized (DBH >30cm and ≤60cm) multi-stemmed Ash tree (T19) to be removed from Hedgerow 1. Tree Category U.

Table 1a- Habitat, Area and Distinctiveness Values

Habitat Reference	Hedgerow	Irreplaceable Habitat	Length (km)	Distinctiveness	Notes
4	Species-rich native hedgerow with trees	No	0.105	High	Hedgerow 1. To be retained.
5	Species-rich native hedgerow with trees	No	0.105	High	Hedgerow 2. To be retained.
6	Species-rich native hedgerow with trees	No	0.096	High	Hedgerow 3. Approximately 12m to be removed to facilitate the road.

Table 1b- Hedgerow, Length and Distinctiveness Values

Habitat Reference	Watercourse	Irreplaceable Habitat	Length (km)	Distinctiveness	Notes
7	Ditch	No	0.0233	Medium	Ditch undersailing the northern half of Hedgerow 1. Ditch poached either side by horses/livestock.

Table 1c- Watercourse, Length and Distinctiveness Values

Avoidance: the first step of the mitigation hierarchy comprises measures taken to avoid creating impacts from the outset, such as careful spatial placement of infrastructure, or timing construction sensitively to avoid or disturbance. Examples include the placement of roads outside of rare habitats or key species' breeding grounds, or timing of seismic operations when aggregations of whales are not present. Avoidance is often the easiest, cheapest and most effective way of reducing potential negative impacts, but it requires biodiversity to be considered in the early stages of a project.

There are no irreplaceable habitats on the site.

There are no Very High distinctiveness habitats on the site.

There is a single High distinctiveness habitat on the site- this being 'species-rich native hedgerow with trees'.

There is one Medium distinctiveness habitat on the site- this being a single 'rural tree' (T19) within Hedgerow 1.

Development is largely to Low and or Very low distinctiveness habitats- these being 'modified grassland' and 'artificial unvegetated; unsealed surface'.

Minimisation: these are measures taken to reduce the duration, intensity and/or extent of impacts that cannot be completely avoided. Effective minimisation can eliminate some negative impacts, such as measures to reduce noise and pollution, designing powerlines to reduce the likelihood of bird electrocutions, or building wildlife crossings on roads.

Gardens are backed onto boundary areas of open land so that there is connectivity across the site boundary. Build out of the scheme will be quickly as possible with landscaping prioritised in order that new habitats are created within two years of loss of baseline habitats.

Rehabilitation/restoration: The aim of this step is to improve degraded or removed ecosystems following exposure to impacts that cannot be completely avoided or minimised. Restoration tries to return an area to the original ecosystem that was present before impacts, whereas rehabilitation only aims to restore basic ecological functions and/or ecosystem services - such as through planting trees to stabilise bare soil. Rehabilitation and restoration are frequently needed towards the end of a project's life cycle but may be possible in some areas during operation.

New native tree planting will be undertaken. Grassland and to be sympathetically managed within the POS area and to the swale to the north-west corner of the site. Whilst gardens are given a default low distinctiveness in BNG, they will be appropriately landscaped. Boundary ditches are retained and restored.

New native hedgerows will be planted.

Collectively, avoidance, minimisation and rehabilitation/restoration serve to reduce, as far as possible, the residual impacts that a project has on biodiversity. Typically, however, even after their effective application, additional steps will be required to achieve no overall negative impact or a net gain for biodiversity.

Offset: offsetting aims to compensate for any residual, adverse impacts after full implementation of the previous three steps of the mitigation hierarchy. Biodiversity offsets are of two main types: 'restoration offsets' which aim to rehabilitate or restore degraded habitat, and 'averted loss offsets' which aim to reduce or stop biodiversity loss in areas where this is predicted. Offsets are often complex and expensive, so attention to earlier steps in the mitigation hierarchy is usually preferable.

Despite avoidance, minimisation and rehabilitation/restoration, on site BNG cannot be achieved. It is therefore proposed offsite BNG units are purchased from a habitat bank in order that development achieves an overall BNG score. Units in the same local authority area will be sought in preference to those nationally. In the absence of Units locally or nationally from a habitat bank, statutory credits will be used.

The UK Habs V2 habitat survey has been used to identify relevant habitat, hedgerow and watercourse units.

These habitats have been input into the statutory biodiversity metric calculator and indicate a total of 2.27 habitat units, 1.84 hedgerow habitat units and 0.19 watercourse units. The results of the calculations are presented in the full biodiversity assessment calculation in the Excel document 'Biodiversity Net Gain- Land off Albany Drive, Copster Green'.

The condition assessments for each of the habitat, hedgerow and watercourse types are presented in Appendix A. No deviations have been made from the default methods for baseline habitats assessment.

Post-development Habitat Creation and Enhancement

The Illustrative Landscape Plan has been used to identify that all area habitats within the site boundary are to be lost to development.

Approximately 48% of the site will be lost to hardstanding, with a further 30% converted to vegetated garden.

A swale comprising a belt of tall flowering grass/marginal vegetation is to be established to the north-west corner of the site, being rolled with SUDS wildflower turf (WFT- SUD-37) or similar.

A small POS area of sympathetically managed neutral grassland is to be established to the southern edge of the site. POS area to be overseeded with Emorsgate EM2 (or similar). Grassland should be cut no more than two or three times a year, being left uncut between May and late September. Risings to be left in-situ 48 hours after being cut and then taken offsite in order to control soil fertility.

Approximately 16% of the site is to be established as modified grassland (A22 Low Maintenance amenity grass) in poor condition.

One medium sized (DBH >30cm and ≤60cm) rural tree is to be removed from within Hedgerow 1. This relates to T19- a multi-stemmed category U Ash tree. Owing to being medium-sized, removal of this tree has been captured independently of Hedgerow 1 within the BNG assessment.

A total of 15 small urban trees will be planted throughout the site (in POS areas and around the swale). In line with the BNG user guidelines, all trees planted within garden plots have been excluded from the BNG assessment (owing to future retention issues following occupation).

Hedgerows 1 and 2 are retained (and cannot be enhanced owing to forming the curtilage of some of the dwellings).

Approximately 12m of Hedgerow 3 will be removed to facilitate the access road.

At least 57m of new species-rich native hedgerow with trees will be established to the edge of the POS area to the south/south-east of the site. Additional hedgerow planting will be created to the south-west of the site, although this has been excluded from the BNG assessment owing to bordering the front and rear garden plot of unit 17.

The ditch to the north-west of the site will remain undeveloped and continue to be in poor condition. The degree of riparian encroachment to its eastern bank will however fall from 'Major' to 'Minor'. All poaching/access will cease. There will be occasional cutting/management of ground vegetation (around the swale) >2m from the bank top. The total footprint of encroachment is however expected to be <10% at a distance of 2-5m from the ditch bank top.

The site is located within a mapped LNRS area for '*wooded habitat creation and enhancement in urban open spaces...such as street trees and hedgerows*'. Creation of urban trees and species-rich native hedgerow with trees have therefore been assessed as '*formally identified in local strategy*' within the statutory BNG metric.

These figures have been put in to the Statutory Biodiversity Metric and would comprise a total of 1.71 habitat units, 2.31 hedgerow units and 0.21 watercourse units.

There are no changes to default values for post development habitats.

Details of the assumptions made to achieve the proposed conditions are found in Appendix B.

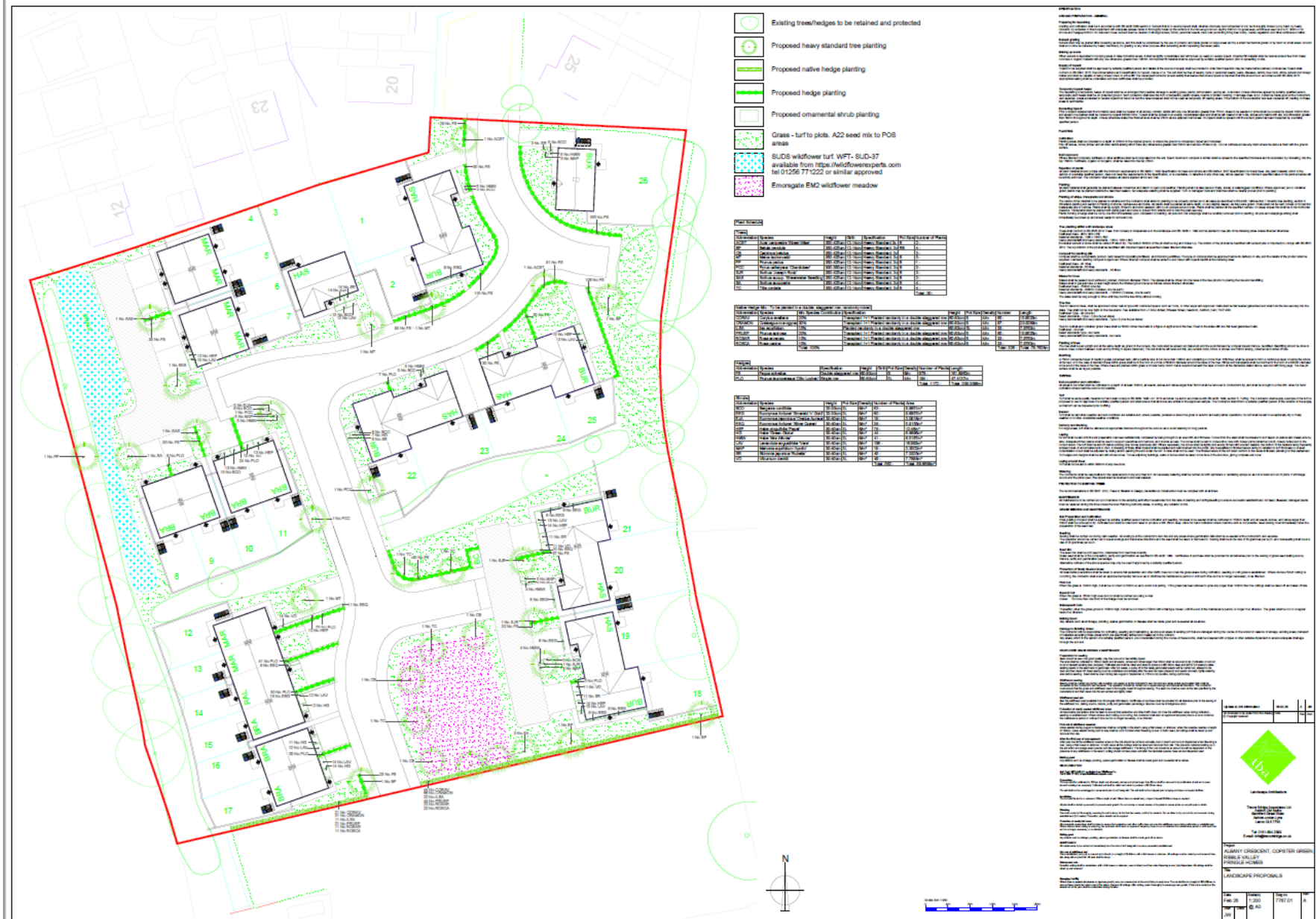

Figure 3- Indicative site plan











-  Red Line Boundary
-  Urban Tree
-  h2a5 Species Rich Native Hedgerow with Trees
-  r2b Other Rivers and Streams (Ditch)
-  g3c Other Neutral Grassland
-  g4 Modified Grassland
-  u1 Vegetated Garden
-  u1b Developed Land Sealed surface

Figure 4
UK Habs V2 Map
Post- Development



Change in Biodiversity Value

Under the current proposals set out in the Illustrative Landscape Plan there will be a LOSS of 0.56 habitat units (-24.85%), a GAIN of 0.48 Hedgerow units (+26.08%) and a GAIN of 0.02 watercourse units (+12.00%). This is shown in Table 2.

Table 2. Change in Biodiversity Units Calculation

On-site baseline	Area habitat units	2.27		
	Hedgerow units	1.84		
	Watercourse units	0.19		
On-site post-intervention (Including habitat retention, creation & enhancement)	Area habitat units	1.71		
	Hedgerow units	2.31		
	Watercourse units	0.21		
On-site net change (units & percentage)	Area habitat units	-0.56		
	Hedgerow units	0.48		
	Watercourse units	0.02		
Off-site baseline	Area habitat units	0.00		
	Hedgerow units	0.00		
	Watercourse units	0.00		
Off-site post-intervention (Including habitat retention, creation & enhancement)	Area habitat units	0.00		
	Hedgerow units	0.00		
	Watercourse units	0.00		
Off-site net change (units & percentage)	Area habitat units	0.00		
	Hedgerow units	0.00		
	Watercourse units	0.00		
Combined net unit change (Including all on-site & off-site habitat retention, creation & enhancement)	Area habitat units	-0.56		
	Hedgerow units	0.48		
	Watercourse units	0.02		
Spatial risk multiplier (SRM) deductions	Area habitat units	0.00		
	Hedgerow units	0.00		
	Watercourse units	0.00		
FINAL RESULTS				
Total net unit change (Including all on-site & off-site habitat retention, creation & enhancement)	Area habitat units	-0.56		
	Hedgerow units	0.48		
	Watercourse units	0.02		
Total net % change (Including all on-site & off-site habitat retention, creation & enhancement)	Area habitat units	-24.85%		
	Hedgerow units	26.08%		
	Watercourse units	12.00%		
Trading rules satisfied?	No - Check Trading Summaries ▲			
Unit Type	Target	Baseline Units	Units Required	Unit Deficit
Area habitat units	10.00%	2.27	2.50	0.79
Hedgerow units	10.00%	1.84	2.02	0.00
Watercourse units	10.00%	0.19	0.21	0.00

REFERENCES

Butcher, B., Carey, P., Edmonds, R., Norton, L. and Treweek, J. (2023), UK Habitat Classification - Habitat Definitions V2.01 at <http://ukhab.org>

Natural England 2025. Natural England The Statutory Biodiversity Metric User Guide.

APPENDIX A – BASELINE DETAILED CONDITION ASSESSMENTS

This appendix presents the assessment of the post-development habitats against the condition sheets in the statutory biodiversity metric technical supplement published by Natural England, 2023. Any deviations from the published guidance is explained and justified.

UK Hab	Condition Sheet	Other Habitat Criteria Score									Total Score	Condition Assessment	Notes
		C1	C2	C3	C4	C5	C6	C7	C8	C9			
Modified Grassland	GRASSLAND: Low distinctiveness	F	F	P	F	P	P	P			4	Poor	Horse grazed modified grassland. Grassland fails C1 and can therefore only be poor-quality.
Artificial Unvegetated unsealed surface	Not assessed										-	-	Hardcore/impermeable track.
Rural trees	INDIVIDUAL TREES	P	F	P	F	P	P				4	Moderate	Category U multi-stemmed Ash tree (T19) within Hedgerow 1. T19 to be removed from the hedge to facilitate development. Individual trees automatically pass C2, although this is considered misrepresentative given the extent of dieback and gaps to the canopy.
Ditch	Ditches	F	F	P	F	F	F	F	P		2	Poor	Ditch undersailing the northern half of Hedgerow 1. To be retained.
Key: P – Criteria passed F – Criteria failed													
Appendix Table A1: Condition Assessment for Area Habitats													

UK Hab	Hedgerow Criteria Score										Condition Assessment	Notes
	A1	A2	B1	B2	C1	C2	D1	D2	E1*	E2*		
Species-rich Native Hedgerow with Trees	P	P	F	F	F	F	P	F			Poor	Hedgerows 1-3.
Key: P – Criteria passed F – Criteria failed * - Application to Hedgerows with trees only												
Appendix Table A2: Hedgerow Condition Assessment												

APPENDIX B – POST DEVELOPMENT DETAILED CONDITION ASSESSMENTS

This appendix presents the assessment of the post-development habitats against the condition sheets in the statutory biodiversity metric technical supplement published by Natural England, 2023. Any deviations from the published guidance is explained and justified.

UK Hab	Condition Sheet	Other Habitat Criteria Score									Total Score	Condition Assessment	Notes
		C1	C2	C3	C4	C5	C6	C7	C8	C9			
Modified Grassland	GRASSLAND: Low distinctiveness	F	F	P	F	P	P	P			4	Poor	Low maintenance amenity grass.
Other neutral grassland	GRASSLAND: Medium-Very High distinctiveness	P	P	P	P	P	F				5	Moderate	Sympathetically managed tall flowering grass/marginal vegetation around the swale (to the north-west) and POS area (to the south).
Developed Land; Sealed Surface	Not assessed										-	-	Building and hardstanding.
Garden	Vegetated Garden										-	-	Front and rear garden plots.
Urban trees	INDIVIDUAL TREES	P	P	F	F	F	P				3	Moderate	15 x small urban trees planted to POS
Ditch	Ditches	F	F	P	F	F	F	F	P		2	Poor	Ditch undersailing the northern half of Hedgerow 1. To be retained in poor condition. The degree of riparian encroachment will however be reduced from 'Major' to 'Minor'.
Key: P – Criteria passed F – Criteria failed													

Appendix Table B1: Condition Assessment for Area Habitats

UK Hab	Hedgerow Criteria Score										Condition Assessment	Notes
	A1	A2	B1	B2	C1	C2	D1	D2	E1*	E2*		
Species-rich Native Hedgerow with Trees	P	P	F	P	F	P	P	F			Moderate	Hedgerow planting to the south/south-east length of the site.
Key: P – Criteria passed F – Criteria failed * - Application to Hedgerows with trees only												

Appendix Table B2: Hedgerow Condition Assessment