

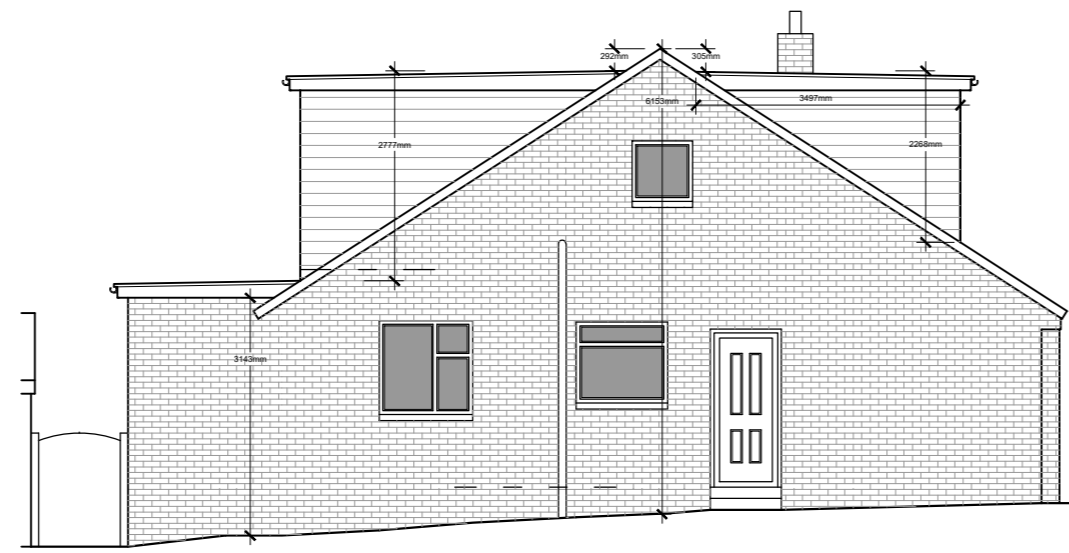

Rear South East Elevation 1:100



Side North East Elevation 1:100



Front North West Elevation 1:100

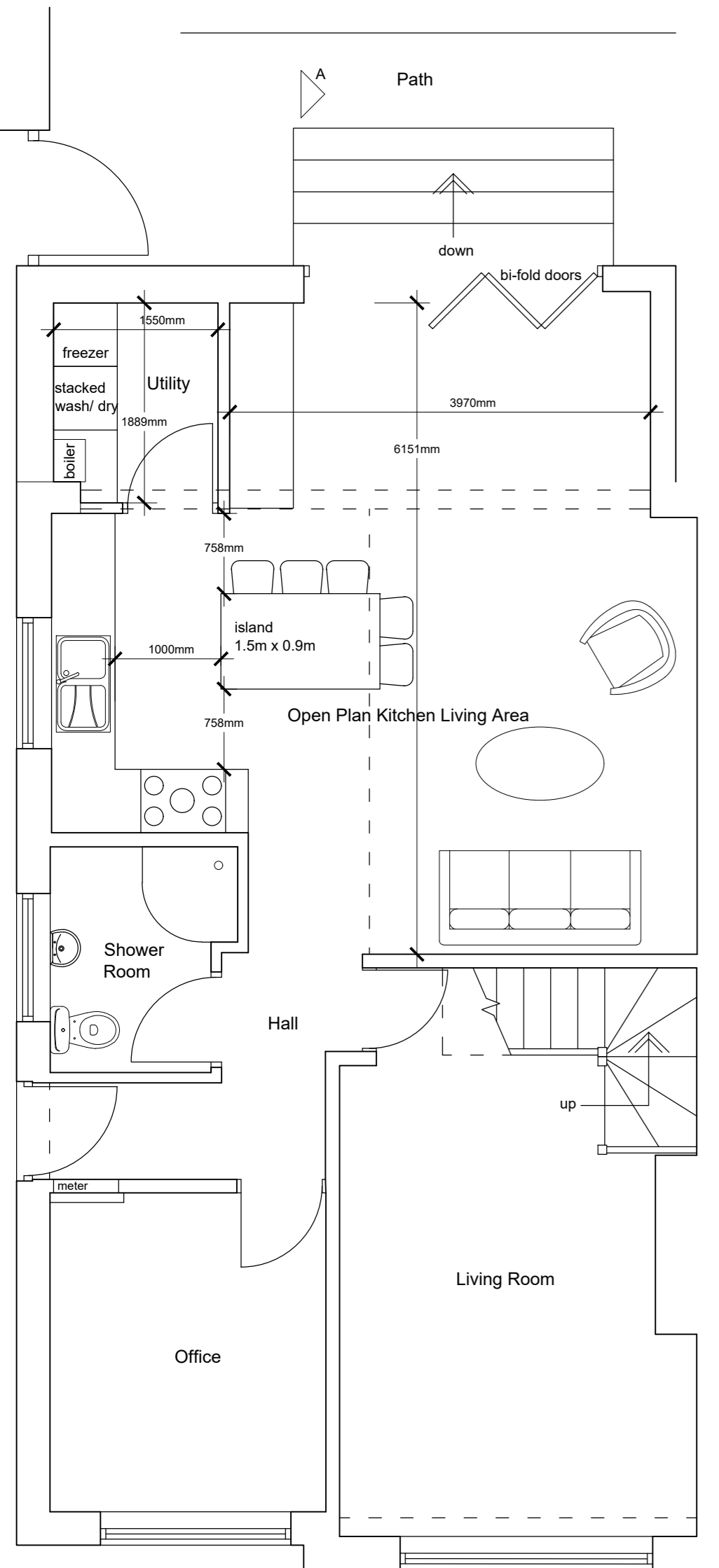

Ground Floor Plan 1:50

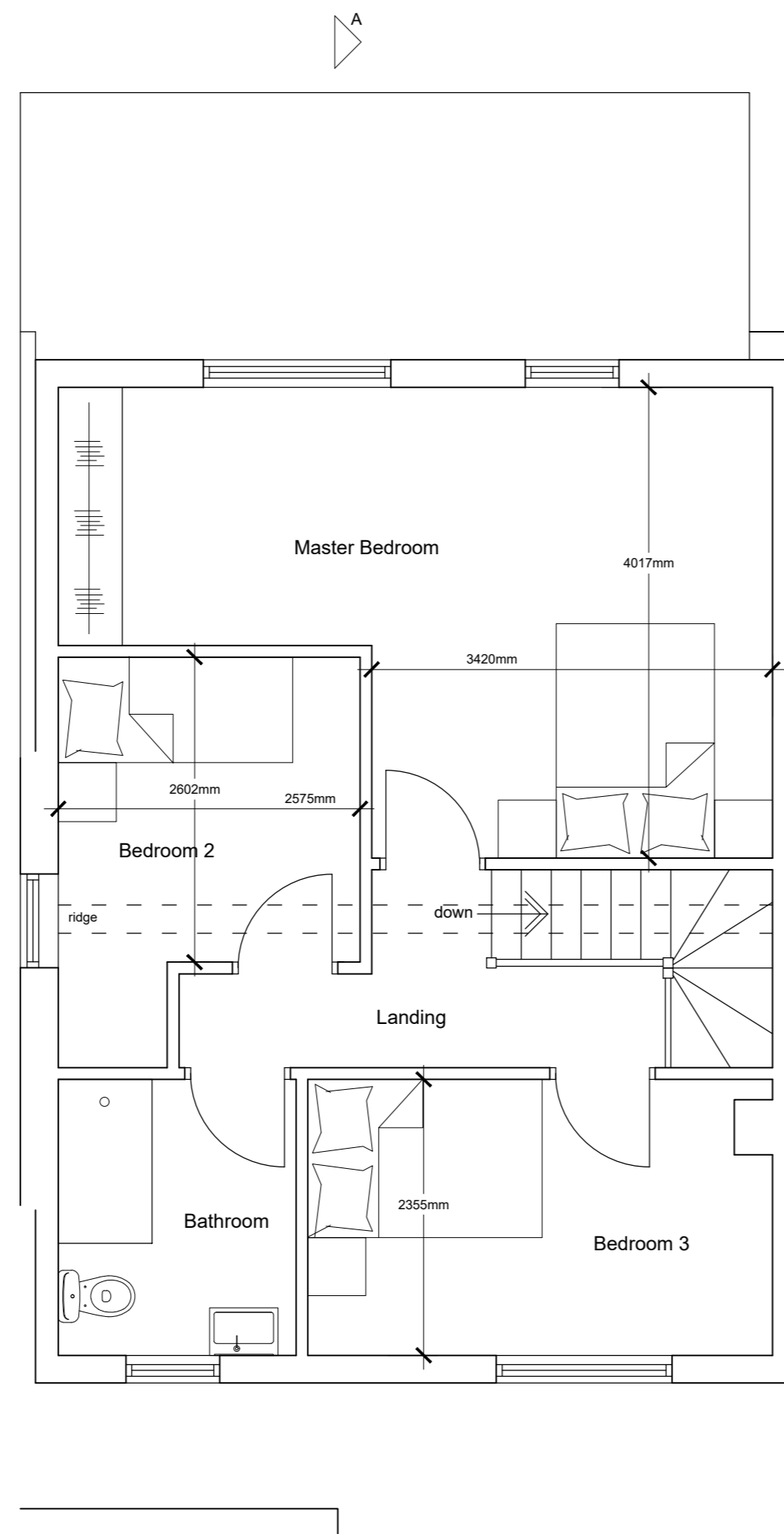

First Floor Plan 1:50

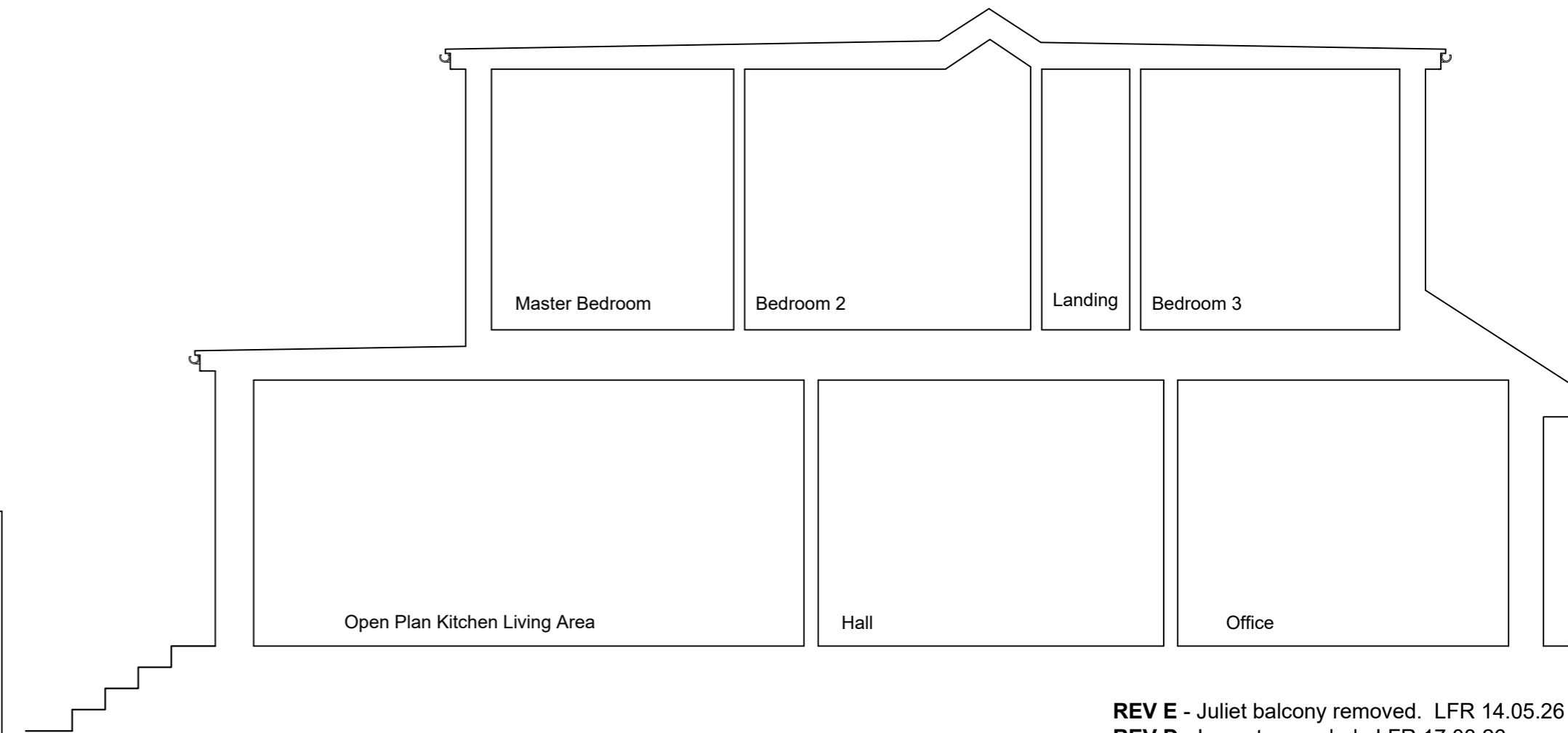

Section AA 1:50

- REV E** - Juliet balcony removed. LFR 14.05.26
- REV D** - Layout amended. LFR 17.03.26
- REV C** - Layout amended. LFR 18.02.26
- REV B** - Dormer to front added. LFR 09.02.26
- REV A** - Drawing amended and dimensions added. LFR 14.07.25

Client Ms S Shephard		
Project Proposed Alterations at 3 Crowtrees Road Sabden BB7 9HE		
Drawing Title Proposed Plans and Elevations		
Scale 1:50/100 @ A2	Date June 2025	Drawn LFR
READ DESIGN LTD		
170 - 02 E		