

'PROFILED STEEL  
ROOF - DARK GREEN'

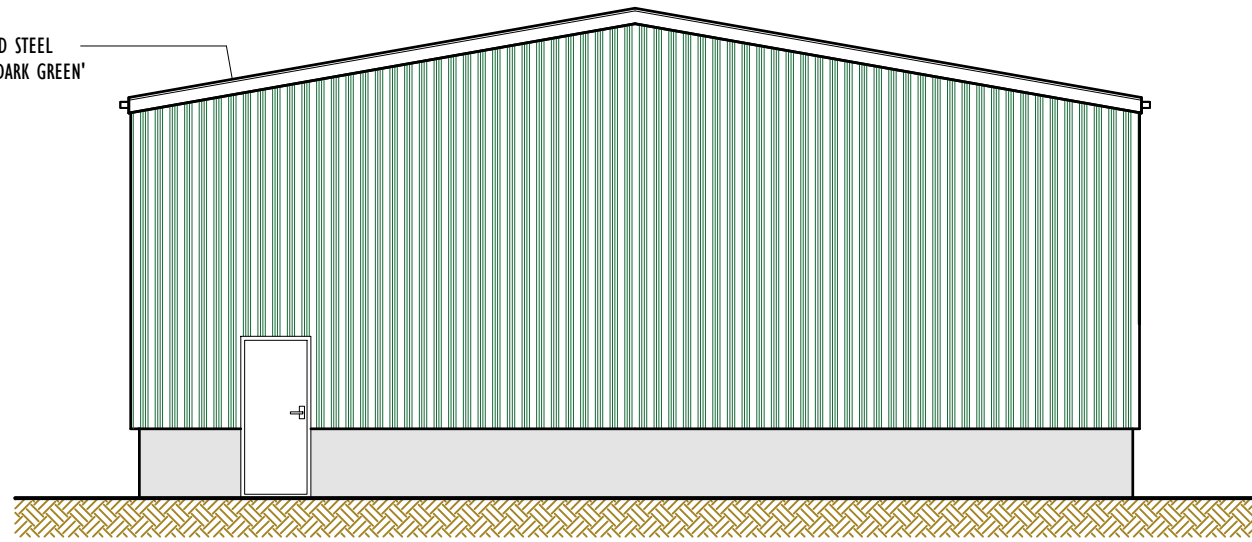

**SIDE ELEVATION AS PROPOSED**  
1.100 @ A3

'FAIR FACED  
BLOCK WORK'

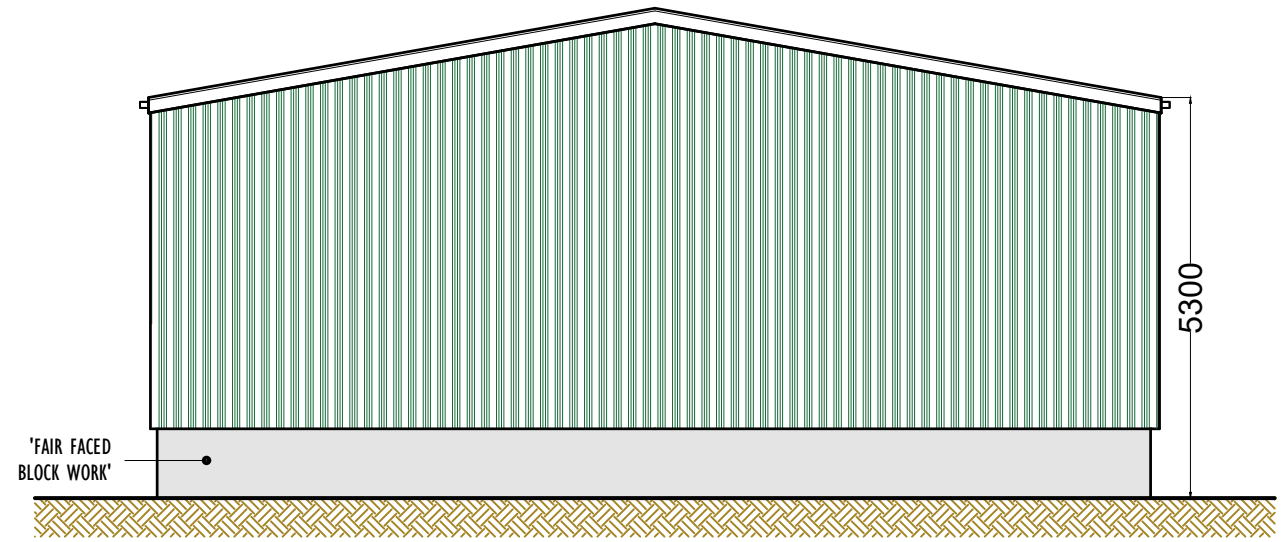

**SIDE ELEVATION AS PROPOSED**  
1.100 @ A3

5300

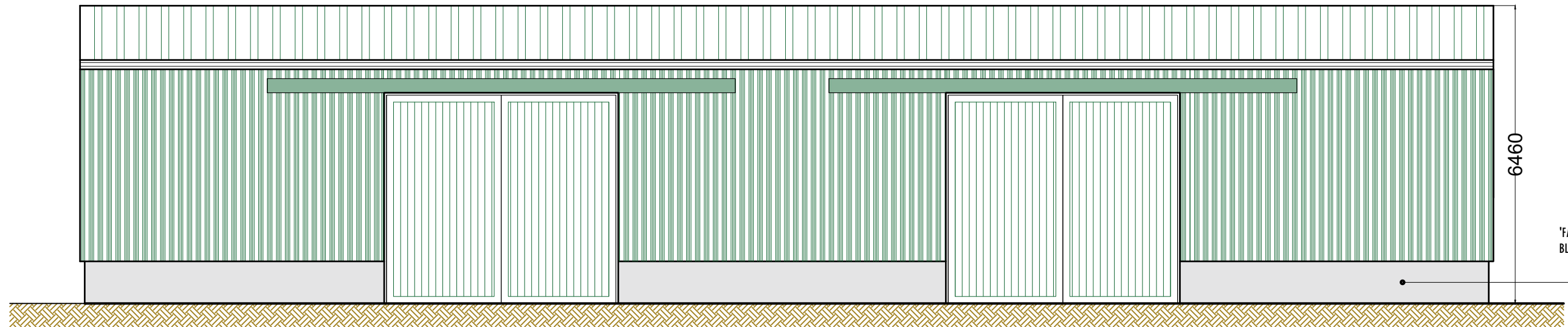

**SIDE ELEVATION AS PROPOSED**  
1.100 @ A3

TIMBER SLIDING DOORS

TIMBER SLIDING DOORS

'FAIR FACED  
BLOCK WORK'

6460

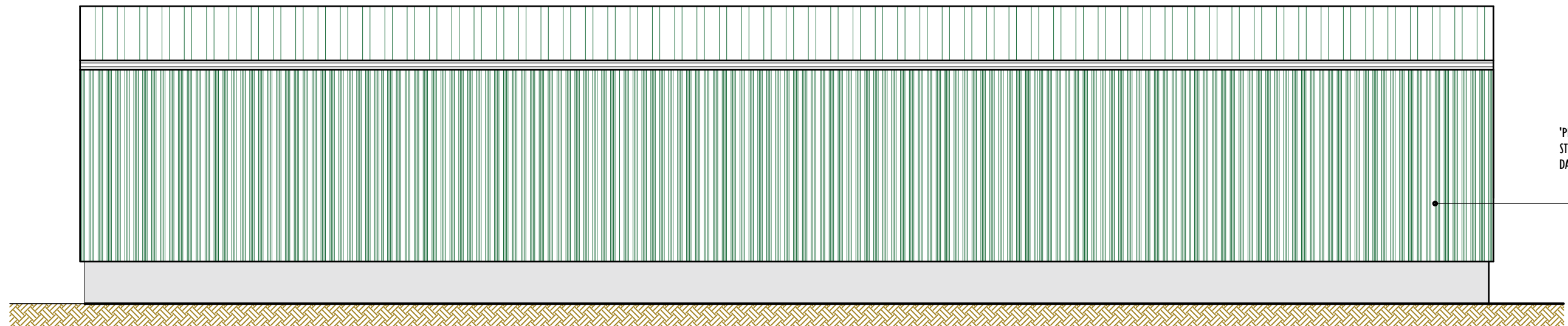

**SIDE ELEVATION AS PROPOSED**  
1.100 @ A3

'PROFILED  
STEEL CLADDING -  
DARK GREEN'

**PROPOSED AGRICULTURAL BUILDING**

**BRAMLEY - PATE + PARTNERS**  
Chartered Architects - Telephone (01772) 335357

Carr Hall, Whalley Road, Wilpshire, BB1 9LJ For H&F Barker	16 03 2026
<b>PROPOSED AGRICULTURAL BUILDING</b>	7123
	SK.0.2